P O Box 8066

Boys and Girls

See Page 2 A

The Cameron Herald

Newsstand Price 10c Per Copy
It's Less than 5c per copy When You Subscribe By The Year . . $2.50

VOL. 102, NO. 23 — CAMERON, MILAM COUNTY TEXAS, THURSDAY, AUGUST 31, 1961 — 16 PAGES TODAY

School Approves Budget

At Wilson - Ledbetter

Chamber To Give Roads Barbecue

About 150 road boosters, state and county officials are expected Thursday night to attend the annual Cameron Chamber of Commerce roads committee barbecue.

Chamber officials said that C. B. Thames, district engineer for the State Highway Dept., Bryan, will head a delegation of state road officials attending the annual barbecue at Wilson - Ledbetter Park.

Chamber Manager Jack DuBois said that the public is invited to attend .

No formal program is planned, but a general discussion of Milam County highway needs, planning and allocations is usually given by Thames, DuBois noted.

Members of the highways and good roads committee have tickets for sale. And tickets are available at the Cameron Chamber office.

The annual barbecue has been held for a number of years to honor county and state officials and area residents working for improved roads in the County.

This Is 102

By FML

HOW ABOUT THAT?

Instant breakfast is not far from reality, even quicker and hardier than a cup of coffee and a doughnut.

Monroe Fuchs, of Cameron, reports that the Poultry Industry is talking about an instant fried egg.

It works this way: You merely pop the pre - packaged egg into a toaster. If you like, you can put a piece of bread into the other side of the toaster.

When the toaster pops up, out comes the toast and egg, ready for the breakfast table.

102 - 102 - 102

Several nice homes are abuilding in Cameron. One on E. Eighth St., two more on North Travis and another in the Green Addition.

It's really nice to see improvements going on at other residences.

102 - 102 - 102

Things change pretty fast these days. Time was when people thought the 20 mph auto was fast, then the 100 mph variety phenomenal. It's nothing today to read of speeds of 3,500 mph traveled by manned jets and multi - thousands of mph rockets.

It is not too far fetched to consider the time machine phase of life ahead .....

I believe a cartoon strip, Alley Oop, features time travel through some fantastic time machine idea.

Though it is difficult to conceive of a time machine it is possible that we will meet ourselves going when we are returning if rocket travel goes much faster.

If they ever get a man out of our solar system toward some distant star, dozens of light years away, he would theoretically be old dead and or vaporized by the time he got there and back. But science may discover that enough speed would pass the fleeting years and suspend the person's age in time, making him less old than his years should make him.

It makes little sense to me. But it's interesting to consider.

Houstonite Injured In One - Car Crash South Of Cameron

Rowland Hernandez is reported in critical condition at Newton Memorial Hospital from injuries received in a one car accident Tuesday night on US 77 south of Cameron.

His 7 - year - old son, only other occupant of the car, was released from the hospital with minor cuts and bruises.

Hernandez, of Houston, was traveling south about 7 miles from Cameron when he swerved to avoid hitting two calves in the road and hit a culvert. The one car accident occured about 6:45.

A Green Funeral Home ambulance took the injured man to Newton Memorial Hospital where he is being treated for severe chest, skull and brain injuries.

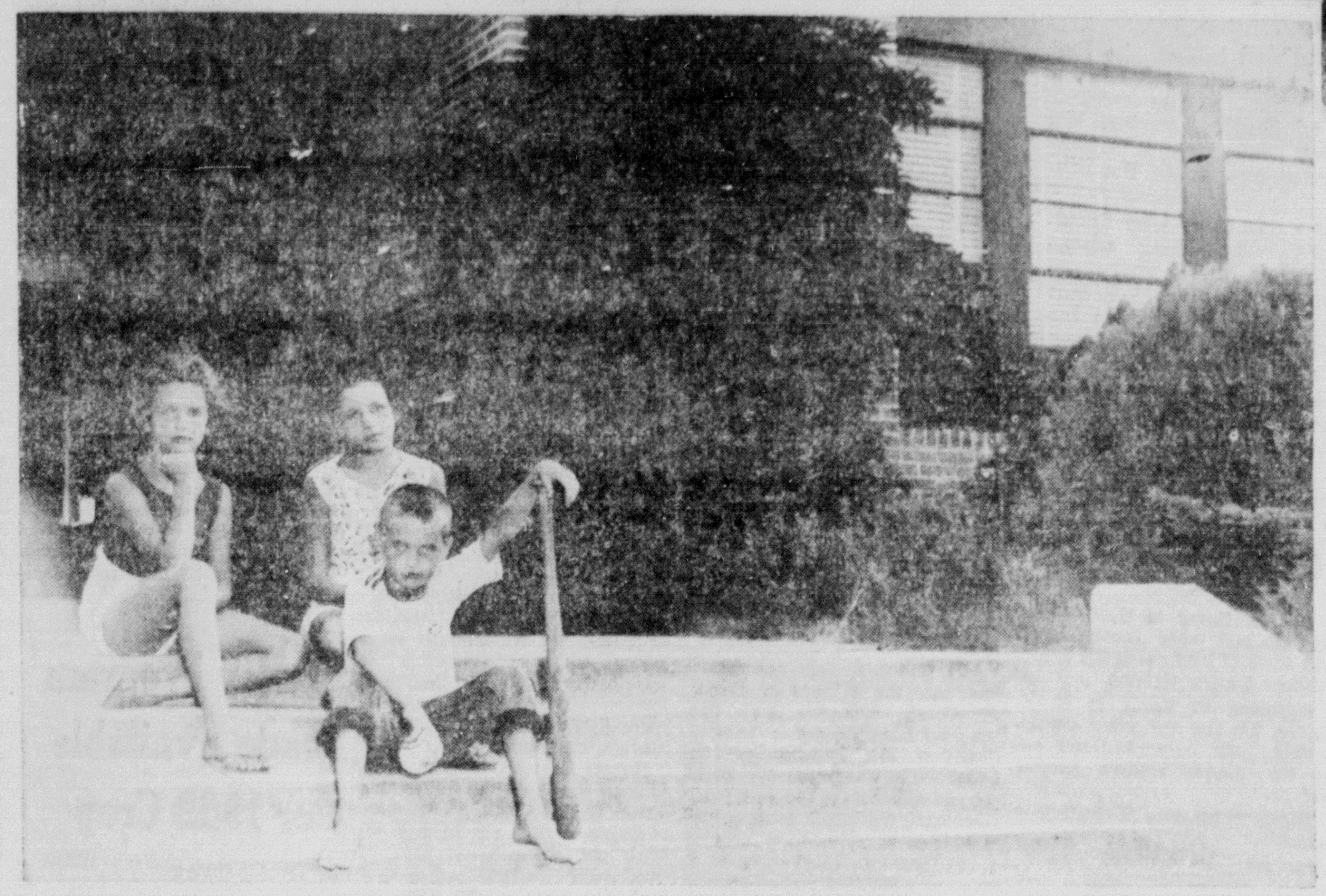

SCHOOL TIME -- And these three students think back on the fun vacation affforded them. Classes start Friday, September 1st in Milam County Schools. The three "disappointed" children are Ann Arthur, 8, Sara Arthur 11 and Stanley Boyd, 9. They are the children of Mr. and Mrs. William Arthur and Mr. and Mrs. Tom Boyd, all of Cameron. -- Staffoto

Board Okays Same Tax Rate

The Cameron School Board Tuesday night approved a $550,530 budget in a public hearing at Ben Milam School.

The same $1.50 per valuation, based on assessed valuation of $8,702,798 was approved by the Board. This included a 10 per cent valuation increase for O. J. Thomas school classrooms.

Local taxes and other sources of local school revenue totaled $132,341. Local maintenance tax is $104,433 and' local debt service tax (for bond retirement) is $26,108.

Biggest item on the agenda is school salaries. A total of $378,120 goes for salaries with $6,500 for teaching supplies, $5,000 for other instruction expenses, $100 for textbooks, $1,650 for library and audio-visual materials, the budget showed.

Other major budget items included: $18,000 for furniture and equipment, $19,000 for buildings, $43,029 for debt service and interest on bonds, $20,660 for pupil transportation, $20,863 for administration salaries and expenses, $23,708 for operation of District buildings.

Revenue sources other than local showed the following: State per capita approtionment, $129,996; foundation fund salary and operation, $227.817; foundation transportation fund, $27,112.

Total from Texas education revenues is $388,425.

The budget showed no revenue from federal sources.

Non - revenue receipts included $19,000 for loan and $3,000 for sale of property.

Total anticipated revenue including unencumbered balances was estimated to be $559,603.

Total budget for computing pupil cost is $464,901. A total of $94,702 is budgeted for capital outlay, student activity deficits, debt service and unencumbered balances brought forward.

SHUFFIELD APPEAL DENIED AFTER HEARING

A motion for new trial was denied Hubert W. Shuffield, 66, of Cameron, Tuesday, and he was taken to Huntsville to begin a 40 year prison term in a state penitentiary.

Convicted of the shooting death of Jesse Kirk, Jr., 44, Cameron truckline operator, Shuffield sought a new trial on grounds of the jury's considering factors beyond countroom testimony in establishing the 40 - year sentence.

Judge W. C. Wallace denied the appeal for new trial, following testimony of four jurors, E. D. Matthews, Rockdale; D. C. Drummond, Tracy; Charles J. Janek, Rockdale; and Albert Holliman, of Rockdale.

Sheriff Carl Black took Shuffield to Huntsville Wednesday afternoon.

Attorneys for Shuffield did not announce whether appeal to the State Court of Ciminal Apperals would be made.

During the hearing Tuesday, Shuffield was formally sentenced by the Court. A Milam District petit jury found Shuffield guilty and sentenced him to 40 years in the State Penitentiary July 20.

TP&L Manager Visits In Cameron

John L. Murchison, Texas Power & Light Company's new manager of its Southern Division, was a visitor in Cameron this week.

Murchison was visiting with Henry Siebman, TP&L district manager here and was introduced to a number of Cameron business leaders.

Murchison recently succeeded W. Garland Button as division manager when Button was named manager of TP&L's Eastern Division in Tyler.

Murchison lives in Waco and was formerly district manager of TP&L Waco district.

Bryan Concern Buys Snowhite Laundry, Owners Announce

American Laundry, of Bryan, has bought the Snowwhite Laundry & Dry Cleaners, according to a joint announcement by American Laundry owner, Roland Dansby and former Snowhite Laundry owner, Ray Lester.

Sale of the business was transacted Monday. Workmen have moved most of Snowhite·s macinery to Bryan.

Lee Marek, manager of Snowhite, said the same office and delivery service will be available in Cameron. Mr. and Mrs. Homer Conley will operate Snowhite under Dansby's ownership.

The plant operation has been closed. Snowhite Laundry has operated in Cameron since 1947.

Marek will work with the Pearl Beer Distribution concern, also owned by Lester.

A total of 15 people were employed at the Laundry.

Who Pays For What?

Sales Tax Starting Friday

An Article For Reference

A Herald Staff Review

A 2 per cent sales tax goes into effect Friday September 1, the first in Texas' history.

How is it paid? On what? And how do you keep track of it? And who pays?

These are the questions that the Texas Research League answers in an analysis of the tax, approved by the Texas Legislature August 8 and passed into law without Gov. Price Daniel's signature.

Known by the imposing title: "Limited Sales, Excise and Use Tax," it means everyone will pay 2 cents on the dollar on non-exempt items defined as "tangible personal property."

FIRST, THE CONSUMER

John Q. Texan will pay upto $350,000,000 more every two years for his purchases of "property sold, cost of materials used, labor, service or cost of transportation prior to sale," says Texas Research League.

Chief among exempt items are food and food products for the consumer, except restaurant meals, which are taxable. And medicine prescribed by a doctor, hearing aids, glasses and other such personal items are exempt.

Other items considered essential to human need and exempted are animals ordinarily eaten by humans and feed for them, edible seeds and plants, fungicides and insecticides for such plants and fertilizers applied to land planted for food production.

State Comptroller Robert S. Calvert was issuing opinions on specific items during the week, announcing for instance that the old - fashioned box supper will be considered taxable along with food sold for profit in restaurants, private clubs and similar establishments.

It was one of 150 special opinions he expected to make before the tax goes into effect Friday.

The method of taxing, according to the Texas Research League, is based on 2 per cent of any tangible personal property. It begins:

Twenty - five cents to 74 cents- 1 cent.
75 cents to $1.24 - 2 cents.
$1.25 to $1.74 - 3 cents.
$1.74 to $2.24 - 4 cents.

"For each additional 50 cents of purchase, or fraction there is additional 1-cent tax," TRL reported.

Primary among exempted articles other than food and medicines is outer clothing costing less than $10. Also exempt are such items as bathing suits, sleeping garments.

Here is a list of specifically exempted items:

Products already taxed -- such as oil, motor vehicles, tobacco, motor fuels, trailers, alcoholic beverages (except when served with a meal), sale of water, telephone and telegraph service.

Others are:

Component parts of a manufactured article (except machinery and replacement parts with more than six months useful life), packaging supplies. cans, bottles and other containers, students and teachers meals, interstate shipments, property shipped out of state, rolling stock or items to be stored temporarily in state, but in transit.

Still other exempted items: sacred writings, gas and electricity used in industrial and agricultural operations.

HOW STATE GETS TAX

When a purchase of "tangible personal property" excluding above specific items is made, what does the retailer or person making the regular sale do with the tax?

First he computes 2 per cent of the receipts of the sale. TRL says this does not exclude 25-cent items from taxable receipts.

A form provided by the state comptroller will be filed quarterly, starting in October if the taxpaying business wishes to pay in advance on estimated gross, taxable volume. If paying in advance he may keep 2 percent in addition to the regular 1 per cent for collecting the sales tax.

No discounts will be allowed, says TRL, if taxes are not paid in advance. Penalties of 5 per cent will be assessed for payments 30 days overdue and after 30 days an additional 5 per cent is added. After 60 days, delinquent payments cost interest at 6 per cent.

WHAT IS TANGIBLE PROPERTY

Texas Research League defines it as any property within the state which is sold, used, serviced or transported prior to sale.

Perhaps this limited sales tax is best illustrated further by the things it does not tax: cash discounts, price of merchandise returned, installation costs, U. S. retail excise taxes, service charges on credit sales, trade - ins of like property, or charges for transportation after sale.

Without doubt, there will be numerous test cases in Texas courts, checking interpretations applied by the Comptroller's office.

For the consumer, which means everybody, it demands an estimated $48 more per year for taxable purchases. For businesses, it means additional bookkeeping and in instances additonal personnel to keep up with it ,along with other federal and state requirements.

The new law brings Texas into the Union as the 36th state with a sales tax. One saving factor is that the Lone Star States does not have an income tax too. Many states have both.

AREA SCHOOLS OPEN THIS WEEK FOR NEW SEASON

School bells will fill the air once more as the calendar turns to September and the weather, with still a touch of summer, makes its way into the fall season.

Classes will officially start Sept. 1, Friday, according to Supt. Charles Zeigler. Labor Day, Sept. 4, will be a holiday for the Cameron area schools.

All age groups nave visited the campus during the Wednesday and Thursday registration days. Enrollment in the four Cameron schools is expected to reach around 1650 for the 1961-62 year.

The Buckholts School held registration Monday and classes started Wednesday. St. Anthony School with an expected enrollment of 185, will officially begin classes Tuesday.

Burlington and Maysfield Schools will officially open Sept. 1.

Lions Club Selling Yoemen Pennants

The Cameron Lions Club has announced that the Yoemen Booster Pennants for the car antennas are now being sold by the members.

The proceeds from the sale of the pennants this year will go into the Lions Club scholarship fund. This new project of the local club has been set up to award a $250 scholarship to some deserving student of Yoe High School.

The award will be made for the first time in May, 1962 and will be based on qualifications to be announced at some future date by the officers of the Lions Club.

Twister Strikes Sharp Community; Damage Reported

The Sharp and San Gabriel communities one day last week was struck by a small twister.

Reports said that the twister hit Tuesday afternoon, August 22, causing damage to every structure in the Sharp area.

Damage to barns, garages and trees was reported by Ernest Backhaus, Henry Von Gonten, Val Nemec, Carl Laffere, Oscar Mueck and other property owners.

Roofing was blown from the home of F. A. Abel.

The home of George Gamble probably suffered the worst damage, Herald sources said. Correspondent Mrs. Florence Spiegel noted that a barn was blown down and windows and shingle siding was blown from a house.

Observers said the wind hit without warning.

New Young Texans Will Re-Open Soon

Mrs. Dwight L. Moody and Mrs. C. W. Hinyard recently purchased the Young Texans Children's Shop and plan to open soon with a complete new line of merchandise.

The new owners have cleaned and repainted throughout the building.

Herald Publishes 3,000 Extras

This edition of The Cameron Herald says welcome to 3,000 additional Milam and trade area families.

Cameron's Dollar Day specials feature savings for Tuesday. And other specials are being run for the holiday weekend.

Beginning September 11, boys and girls interested in working for new bicycles or watches will be selling subscriptions in The Herald's 1961 attempt for additional subscribers.

Youngsters interested in learning how they can win a bicycle or watch or earn subscription bonuses will find the complete plan on Page 2A of this newspaper.

The Herald wishes to thank Cameron businessmen for their advertising co-operation in this edition.

Tuesday will be Dollar Day in Cameron, in place of the usual First Monday. Chamber of Commerce members in a majority vote earlier this year selected Labor Day, Monday, as one of the six official holidays. Banks, most businesses, government offices will be closed for the holiday.

School also will be closed in Cameron.

On The Inside

Church News, Obituaries ..... Page 7A
Classified ..... Page 5A
Editorials ..... Page 6
Farm Scene ..... Page 2
Milam Conuty News ..... Page 1A
Society ..... Page 7
Sports ..... Page 5

'Of Lasting Interest'

Historic Store In Gause

By ROBERT MANN
Herald Staff Writer

GAUSE — Located in the southeastern corner of Milam county this rural community of about 500 people has been depending on the "General Store" to furnish the necessities of life for the past 60 years or more.

Until about 10 years ago, this store was owned and operated by Mr. and Mrs. Allen Varner. Today their son, G. R. Varner, is proprietor.

Mr. Varner passed away nine years ago but at 84 years of age, Mrs. Varner (she will be 85 next month) still practices the motto that won for her and her husband numerous friends in Milam County.

That motto, "Always be helping somebody else," sums up the philosophy Mrs. Varner has lived by since coming to the Gause community in 1876.

Twelve years ago the Varners took into their home for several days, a family whose car had broken down. Last year Mrs. Varner received a card of thanks from the family.

This is just one example of the Varner's generosity.

They have been known to give families extended credit on food and clothes. Mr. Varner saying, "If they are able to pay me, good. If not, then that's all right too."

As a tribute to Mrs. Varner, the members of the Gause Methodist church named their church annex after her. At the time Mrs. Varner was ill and didn't know about the dedication until later.

In the store's 60 years of operation it has never been robbed, although the Post Office and other surrounding buildings have been at one time or other.

In talking of the past Mrs. Varner related stories of the "Gause Gazette", the town's old newspaper operating at the turn of the century. She told about the fire that destroyed 13 of the communities buildings and of the fire that was set by two boys. This fire burned the school. And she mentioned the bank that eventually consolidated with Cameron.

Mrs. Varner told of how she and her husband used to watch the Gause baseball team play and how the town boosted Joe Moore, later to become an outfielder for the New York Giants. She even remembers when Joe was born on Christmas Day and pointed out the spot, not far from her present home.

She is the mother of two children, G. R. Varner, now operating the general store and a daughter, Mrs. R. E. Doty, principal of a Houston school. She also raised a niece.

Her daughter, Mrs. Doty, was seriously injured last year in a nationally publicized bombing incident at a Houston school in which seven children were killed. She has fully recovered and is back at her school position.

The Varners were married 68 years. They met each other at a prayer meeting in 1893. Mr. Varner was from Austin.

Mrs. Varner is the only living member of the original congregation of the Gause Methodist Church.

A lover of children, she recently told her son. "You don't make a dime off of candy because I give it all away to the youngsters."

Mrs. Varner ended our conversation by saying, "Yes, I know everybody in or around Gause and as far as I know they are all my friends.

Save In Cameron Tuesday, Sept.5, Dollar Day

VALUES GOOD THUR. FRI. SAT.
AUG. 24 - 25 - 26

S.&H. GREEN STAMPS

MONDRIK'S Minimax

MINIMUM PRICE-MAXIMUM QUALITY

S.&H. GREEN STAMPS

We Reserve the Right to Limit Quantities

Double S & H Green Stamps Every Tuesday With $2.50 Purchase

BALANCE YOUR BUDGET WITH THESE WONDERFUL PRODUCTS FROM MINIMAX

FREE VACATION TRIP

TO SAN JUAN, PUERTO RICO FOR SOME LUCKY COUPLE

PLUS

$300 SPENDING MONEY

YOU MAY BE THE WINNER 7 DAYS AND 6 NIGHTS AT THE DORADO AIR-CONDITIONED BEACH HOUSE IN SAN JUAN, PUERTO RICO

JUST REGISTER EACH TIME YOU VISIT YOUR FAVORITE MINIMAX STORE

NOTHING TO BUY! NO OBLIGATION! DRAWING TO BE HELD SATURDAY, SEPT. 9th

YOU NEED NOT BE PRESENT TO WIN

Winner Must Go Dec. 15, 1961

CRISP, GREEN, SOLID LARGE HEADS

Lettuce 2 heads 15c

SUNKIST -- Large Cups of Vitamin "C"
ORANGES ---------- ea. 4c

Medium Yellow, Sweet, Juicy With Roast
ONIONS -------- 2 lbs. 19c

Nutrition With the Roast, Fancy, Golden
CARROTS lb. cello pkg. 13c

"For That Green Salad" ~ Green
ONIONS ---- 2bunches 19c

Large Juicy Fruit for Eating Out of Hand
Bartlett Pears ------ lg. 21c

"Extra Nice, large fruit"
Nectarines --------- lb. 19c

GIANT COUPON VALUE

FREE 50 S.&H. Green Stamps
WITH THIS COUPON AND PURCHASE OF
$5.00 IN MERCHANDISE
(Excluding Cigarettes)
This Coupon Expires Aug. 26, 1961

"Boiled or in Slaw"
CABBAGE ------ 2 lbs. 15c

Sunkist
LEMONS ------- Doz. 39c

Special Offer from WEST BEND

2 QT. CAPACITY
Penguin HOT & COLD SERVER
ONLY $5.49* With Labels

*With 7 labels, bags, or carton tops from any Minimax, First Pick, Magic Bake, TV, or Good Value Products.

$6.98 Without Labels

fully automatic coffee maker
makes 5 to 9 cups
ONLY $6.49*

*With 10 labels, bags, or carton tops from any Minimax, First Pick, Magic Bake, TV, or Good Value Products.

$8.49 Without Label

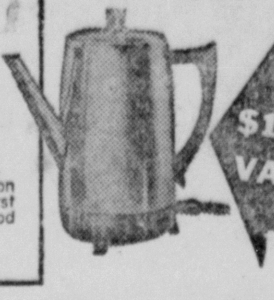

New WEST BEND Electric

Bean Pot

A Versatile New Appliance for Many Wonderful Dishes

Only $5.25

This good looking Bean Pot has a genuine ceramic pot for that home-cooked flavor. Big 2-quart capacity. Pot is separated from heating unit—can be completely immersed for washing.

*With 6 labels, bags, or carton tops from any Minimax, First Pick, Magic Bake, TV, or Good Value Products.

$6.70 Without Labels

JUST BUY . . . Minimax, First Pick, Magic Bake, TV or Good Value Products. Save the bags, labels or carton tops from each item . . . they save you money when applied against the purchase of our Super Saver Premiums.

SUGAR

10 LB. BAG IMPERIAL PURE CANE 87¢

TOMATO CATSUP

SNIDER'S 20-Oz. Bottle 19c

STOCKTON
Apricots No. 2½ CAN 19c

PURE LIGHT
Kraft Oil QT. BOTTLE 49c

SWIFT'S
Ice Cream ½ GAL. 59c

CALF HEALTH FOODS

- LIVER -------- lb. 59c
- HEARTS ------- lb. 39c
- TONGUES ------ lb. 39c
- BRAINS ------- lb. 29c
- SWEET BREADS -- lb. 39c

HEAVY NORTHERN BEEF

Beef Roast

CHUCK 43¢ LB. ONLY

LAZY AGED TENDER BEEF AND THERE'S NONE BETTER

Heavy Northern Beef—Round Bone
Chuck Steak ------- lb. 53c

Heavy Northern Beef—Center Cut
Chuck Roast .... Lb. 43c

Lean
Ground Beef .... Lb. 39c

Armour's Star
Corn Beef .... Lb. 69c

Lean, Meaty
Pork Steak .... Lb. 53c

Reth's Black Hawk Pure Pork
Sausage .... Lb. 39c

Wisconsin Longhorn
Cheese .... Lb. 49c

Heavy Northern Beef—Boneless
Pot Roast .... Lb. 69c

Heavy Northern Beef
Chuck Steak .... Lb. 55c

Heavy Northern Beef
Boneless Stew .... Lb. 69c

Morrell's
Luncheon Meat 3-lb. Can $1.49

Hen Turkeys

10 to 14-Lb. Average ... LB. 35¢

Magic Bake 1½-Lb.
ROUND TOP BREAD
2 Loaves 49c
Buttermilk or Thin Sliced

Petio
FRENCH BREAD
23c

TUXEDO
TUNA
Can ------- 15c

- Sunshine Krispy Saltines .... Lb. Box 29c
- Sunshine Hydrox Cookies .... 11-Oz. Pkg. 37c
- Atkins Old Fashion Pickles .... 55-Oz. Jar 69c
- Vigo 100% Horse Meat .... 2 15-Oz. Cans 39c
- Cameo Copper Cleaner .... 10-Oz. Can 35c
- Bleach Clorox .... ½-Gal. 39c

FREE BALL POINT PEN

WITH PURCHASE OF 2.50 OR MORE IN SCHOOL SUPPLIES

- Gleem Tooth Paste With Free Crayolas .... Large Size 39c
- Good Value Loose Leaf Filler 39c
- Big Chief Tablets .... 39c Size 3 for $1.00
- Composition Book Regular Rule .... 50c Size 3 for $1.00
- Theme Book ½" Rule .... 50c Size 3 for $1.00
- Mallard Assorted Pencils .... 12 for 25c
- Crayolas .... 24 for 29c

New Pack Fresh Frozen

Peas

ALL OF THE TENDER FRESH GARDEN GOODNESS

10-Oz. Pkg. 15c

- TIP TOP—ASSORTED Drinks .... 2 6-Oz. Cans 25c
- MINUTE MAID Orange Juice .... 3 6-Oz. Cans 79c
- BIRDS EYE Fordhook Limas .... 10-Oz. Pkg. 25c
- BIRDS EYE Baby Limas .... 2 10-Oz. Pkgs. 47c
- Cream Pies Mortons Assorted 14 Oz. Pkg. 49c
- MORTON Blueberry Muffin .... Pkg. of 6 39c
- Gorton's Family Pak Fish Sticks .... 16-Oz. Pkg. 63c
- Patio Cheese Enchiladas .... 12's 39c
- Patio Mexican Dinner .... 1-Lb. Pkg. 39c
- Tom Thumb Steaks .... 23-Oz. Pkg. 99c

- Kraft Sliced American Cheese .... ½-Lb. Pkg. 35c
- Chef Delight Pimento Cheese or Plain .... 2-Lb. Pkg. 69c
- Blue Bonnet Margarine .... 1-Lb. Pkg. 27c
- Kraft Velveeta Cheese .... 1-Lb. Pkg. 49c

Minimax
Milk .... Tall Can 10c

- SCOTT — WHITE OR ASSORTED TOWELS .... Big Roll 29c
- SCOTT — WHITE OR ASSORTED TISSUE 8 Rolls 1.00
- SCOTT — ASSORTED COLORS NAPKINS .... 3 Family Size Pkgs. 35c
- WAX PAPER CUT-RITE 4 125' Rolls 1.00
- CUT-RITE SANDWICH BAGS .... 2 Pkgs. 39c

- Cotton Maid Liquid Starch—6c Off .... ½-Gal. 29c
- Soap Praise .... 3 Bars 21c
- Detergent Wisk—7c Off .... 32-Oz. Bottle 59c
- Wisk—12c Off .... ½-Gal. $1.19
- Detergent All—10c Off .... 49-Oz. Box 59c
- Detergent Swan—5c Off .... 12-Oz. Bottle 29c
- Swan—10c Off .... 22-Oz. Bottle 49c
- Swan—15c Off .... 32-Oz. Bottle 69c

Lots Of Readers This Week . . .

This edition of The Cameron Herald is going to 6,000 homes in Milam County and trade area, the largest single circulation in our 102 - year history. It is likely the widest one - time circulation of any county newspaper.

Two reasons prompted this idea: Cameron's Tuesday Dollar Day next week and The Herald's upcoming "Operation Bonus", bicycles and watch prizes for those Milam County youngsters who wish to sell subscriptions starting September 11.

This is our invitation to Countians to view The Herald's pages, check the wide -spread savings in the grocery, furniture and drygood ads. We think you will decide it's a good investment, as well as a reasonable one, to join the list of subscribers already taking The Herald.

We know you will find savings of real interest in a day when a dollar has to go a long way. Cameron stores make a special effort each dollar day to put out items of savings really hard to beat.

The Herald welcomes new readers and hopes that our regular subscribers will tell them about the merits of this newspaper.

If you have youngsters in your home who could use a bicycle or wrist watch and would like to sell subscriptions toward either goal, ask them to read Page 2A of this edition.

Brazil's Having Troubles . . .

A friend to the South, Brazil, has serious troubles, troubles that could spill over into the Western Hemisphere's interests.

The Brazilian military has rejected resigned president Quadros' successor. Vice - president Joao Goulart. Apparently a battle of political right versus political left is underway.

Goulart has not yet returned to his home country from Paris, where he stopped en route from a visit to Communist China and the signing of a trade pact with the Reds.

Brazil is approximately the size of the United States and represents the greatest national potential of any country south of us.

Were she to bend toward the Red orbit, it would be an encroachment, a dangerous one at that, on the freedom of the whole of South America. We have Cuba at our heels, British Guiana in question; Brazil now poses the new mystery.

No one has made clear why Quadros, a controversial president whose pinning a medal on Che Guevara apparently climaxed his resignation, quit his post as president of Brazil. He too was playing East against West, following an independent line.

It appears that the military has things under control at present. A prime minister may be named to settle the situation.

'Texas Style' Disneyland . . . .

Thousands See Opening Of 'Six Flags Over Texas'

Balmy weather and blue skies was the perfect setting for upwards of 15,000 people who flocked to SIX FLAGS Over Texas August 5, the official operning day for the new $10,000,000 entertainment center.

The lines of visitors to the multimillion dollar Wonderland began forming at the gates hours before the scheduled opening time of 10 a. m.

After the dedicatory ceremonies that saw the Mayors of Dallas, Ft. Worth, Arlington, Grand Prairie and Irving, together with officials of SIX FLAGS and the Great Southwest Corporation, builders and operators of the park, were completed, that gates were opened at 9:41 a. m. The early opening of the gates was decided upon in order to accomodate the patiently wating crowds of people who wanted the honor of being the first members of the general public to see the fantasitc 105 - acre layout that depicts the highlighs of Texas history in a setting of high adventure and family fun.

A colorfully costumed cast of 550 was on hand to entertain visitors who participate in a series of over 40 major adventures, rides and featured shows that recreate the exciting days of Texas under the flags of Spain (1519-1821); France (1685 - 1690); Mexico (1821-1836); Republic of Texas (1836-845); Confederacy (1861 - 1865 and the U.S.A. (1865 - to the present.)

Little Theresa Pool, five year old blond haired blue eyed daughter of Mr. and Mrs. Ed Pool of Arlington garnered the distinction of being the first person to enter the gates of SIX FLAGS as the park officially opened.

Just moments before Angus G. Wynne, Jr., President of the Great Southwest Corporation and SIX FLAGS, in an impressive ceremony, dedicated SIX FLAGS Over Texas "to all families everywhere who are searching for the finest in wholesome family entertainment and to the health and recreation of our communities, state and our nation."

Mayors Tom Vandergriff of Arlington, Earl Cabell of Dallas, John Justin of Fort Worth, E. W. Goree of Grand Prairie and Lynn Brown of Irving, indicated in their remarks from the speakers' platform that they would pledge their municipalities' greatest effort in all areas of cooperation to promote this wonderful tourist attraction and predicted that SIX FLAGS Over Texas would be as a shining beacon, bringing millions of visitors into Texas where they too will enjoy the warmth, friendship and hospitality that Texans are noted for.

A dramatic moment during the dedication ceremony was reached when Charles R. Meeker, Jr., special consulting director to SIX FLAGS and master of ceremonies for the occasion, called for the raising of the six flags that have flown over Texas duing its history. As the flags were simultaneously raised and reached the top of their 50' poles, a switch was pulled that turned on the 75' display of Dacing Waters framing the flags and the beautiful Star Mall. The sight of this unleashed a flood of applause from the multitudes of visitors gathered outside the gates.

Dateline — Austin

Governor Warns About Tax Raise

By Vern Sanford

AUSTIN — Gov. Price Daniel, pointing to the record of most other states that have a general sales tax, warns Texans that without concerted efforts to shave state spending the Texas tax could grow to three or four per cent in the future.

More than that, he said, unless there is "prudent economy and reorganization of state funds and services," a state income tax might become law.

To make his point, Governor Daniel reported that two - thirds of the 34 states that have general sales taxes have increased the rate to three per cent or more, and there are now four states charging a four per cent sales tax.

He again made clear his dislike for the two per cent Texas tax, but added:

"So much for the good and bad which will result from the new tax bill. On September 1 it will be the law of our state, and as long as the law is in effect, it behooves all of us, whether we like it or not, to cooperate in its enforcement. This I shall do, and I believe every good citizen will do likewise."

Meanwhile State Comptroller Robert S. Calvert is being swamped with questions about the new tax. After checking with other states which have pioneered in this field, he has become reconciled to the likelihood that confusion will reign for some time to come. A spokesman for his office pointed out that "California and Illinois got a sales tax in 1933, and they're still issuing rulings.'.

The Texas Research League has noted that the tax bill exempts sales of animals ordinarily eaten by humans. Also feed for such animals. Exempt too are seeds and plants edible by humans and raised for sale, fungicides and insecticides for such plants, and fertilizer used on lands where such food is grown.

But the researchers say this exemption would not apply to tropical fish, grass seed and fertilizer for lawns and rose bushes.

MORE WORK FOR NEXT SESSION

Governor Daniel has found several more items to be submitted to the next special session of the Legislature. He plans to call the lawmakers back to Austin again before the end of the year.

Daniel's expanding package now includes maintenance funds for farm roads, loan shark control, municipal annexation, tourist attraction, lobbyist controls, adding banks to the abandoned property seizure law, improved law enforcement measures and action on juvenile crime.

"As long as Texas continues to grow," he said, "there will be more problems to solve, but there are some which should not be delayed. It will be my aim to meet the most urgent of these later this year or in January of next year.

Governor Daniel veioed the second year appropriation of $15,000,00 for construction of new farm-to-market roads, in an effort to free these funds for maintenance. The $15,000,000 for this purpose for the first year of the new biennium was not affected.

A law passed in 1949 provides for the use of this yearly amount for new construction. But the Governor insists, "It is just as important to maintain our vast and improtant 33,000 mile farm road system as it is to build new roads. Maintenance costs, now amounting to $18,000,000 annually, are taken from the basic intrastate highway fund which is the poorest of all department programs."

BLUE LAW CONFUSION

Under the new Texas "Blue Law", shopping for certain items on Saturday or Sunday may prove a chore.

The law that started out as a device to hit the discount houses operating on Sunday was changed to include Saturday as an alternate because the lawmakers felt a straight Sunday closing law might appear discriminatory to some religious groups who observe the Sabbath on other days.

Included in the list of items merchants are not allowed to sell on one of the two weekend days are lawn mowers, toys, motor vehicles, clothing, furniture, kitchen utensils, air conditioners, home appliances, jewelry, cameras, radios and television sets.

The law has teeth -- a fine of $100 is provided for the first conviction, going up to $500 and six months in jail for subsequent convictions.

WOMAN WHO CAN DRIVE

. . . If you would enjoy working 3 or 4 hours a day calling regularly each month on a group on route to be established in and around Cameron, and are willing to make light deliveries etc., write to STUDIO GIRL COSMETICS, Dept. AUW-42 Glendale, California. Route will pay up to $5.00 per hour.

Courthouse News

MARRIAGES

Claude Abner Pipes - Ola Mae Owens
Larry Kurecka - Barbara Earl Adams
Harold Wayne Moore - Carol Rosalie Schneider
Tommy Ray Barton - Linda Jo Parcus
Shelley Mullen Howell - Miss Sharon W. Harris
Frank Newman Garey - Gwendolyn Rowden
Gilmer Earl Gaston - Miss Norma Elaine Hafley
William Turk Scurlock III, - Annice Lorene White

NEW CARS

L. C. Fuchs, Chev. Tudor cpe
Clifford W. Morgan, Ford 4 dr.
Otto Whiteley, Ford Pickup
Norman Hay, Dodge 4 dr.
Audrey Cornelison, Dodge 4 dr.
Farm & Ranch Store, Ford Pickup
Joe Sevcik, Ford 4 dr.
Joe A. Kotrola, Ford 4 dr.
Edith Stiles, Ford 4 dr.
Fred J. Jackson, Ford Pickup
W. M. Rose, Chev. 4 dr.
Cravens-Dargan & Co., Ford Tudor
Mrs. Myra Presley, Ford Falcon 4 dr.
Cravens - Dargen & Co., Ford Tudor.
Thomas D. Tunnell, Ford Falcon 4 dr.
Mrs. Anita Vogel Whiteley, Ford Pickup.
M. W. Evans, Ford Pickup
F. J. Zabcik, Dodge 4 dr.
Grace D. Beacham, Pontiac 4 dr.
Warren N. Smith, Ford 4 dr.
Emory A. Holder, Chev. 4 dr.
H. F. Paschall, Chev. Pickup

DEEDS:

Obie H. Hess to James P. Johnson for $10 and other consideration: 35 feet off the South end of Lot 9 and the 35 feet off the South end of lot 10 in Block 32 in the Town of Buckholts.

C. D. Caffey to Theodore Herman Westerman for $10 and other consideration: strip of land 4 feet wide and 67½ feet deep lying North of and adjacent to the Northeast half of Lot 3, block 23 of the City of Thorndale.

Mrs. John Fussell to James H. Drehr for $10 and other consideration: 34.55 acres out of and a part of the Lewis Wells Survey.

Suller L. Wilson, et ux to Jess Wilson for $10 and other consideration: 40 acres out of the Jackson Hall Survey in 4 tracts of the Subdivision of the Hamblen Lands.

Jess Wilson to Suller L. Wilson, et ux for $10 and other consideration: 127 acres of land out of the Hugh Gray Survey.

H. H. Pruett to Gladys P. Shields for $450 consideration: lot 5 in block "G" of the City of Rockdale.

C. E. Akers to Veteran's Land Board of Texas for $4,200 consideration: land in 3 tracts out of the Jose Leal Grant, 7 miles SE of Cameron.

Veterans- Land Board to Texas to James M. Terry Jr. for $4,200 consideration:land in 3 tracts out of the Jose Leal Grant, 7 miles SE of Cameron.

1 Year lease between James Slusher, Harmony Motor Lodge, Lessor and Charles W. Moehring, Lessee; offices located at 714 West Cameron St., Rockdale.

Winnie Wheeler to Lula C. Harlan for $2,666.67 consideration: 40 acres in 2 tracts out of the Ewing Carothers ½ league.

W. S. Underwood to Alvin Wyatt for $3,437.50 consideration: 27½ acres in the Pedro Lopez Grant and 2½ acres in the T. D. A. Faubion Grant.

Otis E. Kovar to N. C. Baker for $10 and other consideration: 210 acres of land out of the James Walters League Survey.

Raymond F. Kovar to N. C. Baker for $10 and other consideration: 210 acres of land out of the James Walters League Survey.

Mattie E. Black to Flommie Mae Woods for $10 and other consideration: 19½ acres of land.

M. A. Pressley to Curtis C. Gill for $2,500 consideration: a portion of the land conveyed to Ben Thweatt by deed dated July 30, 1945.

Mrs. Loween Malechek to C. H. Jones for $5,500 consideration: lot and parcel of land out of and a part of block 127 in the City of Rockdale.

North Elm Baptist Church to Ladis Klapka for $150 consideration: 1½ acres of land, all that portion of six acre tract lying east of the Cameron Yarrelton County road.

Emil Svoboda et ux to Ed Svoboda for consideration of Love and Affection for brother: 105.1 acres of land, apart of a tract of 218.5 acres on the Thomas Dilliard Survey and 10 acres of land on the Wm. Punchard League.

Robert R. Wilson et ux to Arthur W. Weinzapfel for $10 and other consideration: 127 acres of land out of the Hugh Gray Survey being comprised of 4 tracts of land.

Robert H. Foster to Raymond H. Willy for $10 and other consideration: Lot and parcel of land in the D. Monroe Grant, City of Cameron on 12th St.

James H. Slusher to Pal - Tex Corporation for $10 and other consideration: 4 tracts of land in the City of Rockdale.

Extra Hours In Store For DPS Over Holiday

"All DPS Enforcement officers in this area will be alerted for many extra duty hours during the forthcoming Labor Day Holiday week - end," Major W. J. Elliott said recently.

Major Elliott, Regional Commander of the Department of Public Safety's Waco Region, made this announcement today as he reviewed the official prediction of 30 Labor Day weekend traffic deaths for Texas.

This prediction means that somewhere in Texas 10 people will die on each of the three days during this holiday weekend. No one knows who these unfortunate ones will be; a housewife, a breadwinner, a small child, father, mother, pedestrain or driver, no one is immune to traffic accidents.

Last year during the Labor Day holiday, 29 people were killed; our records show that the yearly Labor Day weekend has become one of the most dangerous times of the year on Texas highways. There has been as many as 46 traffic deaths during a Labor Day weekend. "And when the final statistics are in, we find that each year most fatal accidents are caused by a traffic law violation," Elliott said.

Despite the all - out effort by traffic officers to prevent traffic accidents, the driver remains the key figure in a successful accident prevention program. Each and every driver can cooperate in making Texas streets and highways safe by giving their full attention to the full - time job of driving according to the rules and regulations. "Every time a driver fails to obey the traffic law, he or she takes a chance on being involved in a traffic accident that could bring death or injury," Major Elliott concluded.

Payment Sent To Milam For Highway Right - Of - Way

AUSTIN — A check for $23,582.44 right of way payment was sent to Milam County today by the Texas Highway Department.

The sum forwarded is partial payment for the state's share of the cost of the land needed on US 77 between the Intersection of US 77 and US 79 No. of Rockdale and Lee County Line.

The check will be transmitted by District Engineer C. B. Thames of Bryan to the Milam County Commissioners Court.

While county and state share the cost of the right of way, the Texas Highway Department bears the cost of title insurance and pass the entire cost of appraisal work ordered by the Department. Checks been forwarded from the Texas Highway Department to the parties concerned.

LITTLE RIVER PHILOSOPHER

'Unite Earth, You Can Fight Other Planets!' Sage Suggests

Dear editar:

A bunch of us was sitting around talking about the terrible world situation -- it's a funny thing, I never have been able to understand why the leaders in this country can't solve these big prolems when there are plenty of people pratically everywhere who can tell them exactly how to do it, although I'll admit some of them have a little trouble handling their own problems at home, especially the financial ones -- and one man said he didn't believe there is any solution to the international situation.

"If it's not Cuba, it's Berlin, and tomorrow or the day after there'll be something else. I can't see anything but turmoil and crisis ahead for this world for a long time to come," he said. "In fact,' he added, "I don't think there is a solution, and there probably never will be."

I came home and got to thinking about this and after thinking through four maps and three or four working days I have finally hit on a solution. I have figured out a way for man to live with man and stop all this turmoil and nation - against - nation warfare.

The thing to do is to keep exploring space, don't just stop with the moon, keep going, to Venus, Mars, etc., and still keep going until one day amid the billion of planets I understand are out in space somebody from the earth may run into a planet that's inhabited by people.

Now when he does, if he's smart, he'll make these people mad. Scortch them with the tail from his rocket's jet - blast, turn some mosquitos and flies loose on them, spread the common cold among them, drop them some television sets, give them the recipe for instant mashed potatoes, anything to make them boiling mad, then hightail it for home.

Naturally, these people on this strange planet will declare war on the earth, and not having ever heard of the United States or Cuba or Russia or Scandanavia or East Berlin or Democrats, Republicans, Socialists or Communists, will start fighting everybody, helter - skelter, and the only thing for us to do will be to unite and start fighting back. This possitively will unite the world, and while it won't eliminate fighting, it'll eliminate fighting among ourselves.

If you think this plan has any merit, you think more of it than I do.

Yours Faithfully,
J. A.

Barley Program Made Available For 1962 Crop

Congress has made available a barley stabilization program for 1962 to help prevent further increases in Commodity Credit Corporation stocks of barley which might offset anticipated reductions in corn and sorghum stocks.

Despite the large carryovers, barley was not included in the 1961 feed grain program because a large perportion of the barley producers had already planted their 1961 crop before the feed grain legislation could be enacted.

The barley program is related, but separate from the corn and grain sorghum program for these easons:

1. About 75 million bushels of domestic barley, nearly 1-5th of the crop, goes into malt production.

2. Much of the barley acreage is seeded in the fall. Therefore, a signup will be held this fall. A spring signup will also be held at the time of spring signup for corn and grain sorghums.

A separate program for barley is necessary to prevent confusion on the part of producers and simplify administration.

To be eligible for price support for barley, a producer must divert from barley production a part of his barley acreage and use that diverted acreage for conservation. In addition to being eligible for price supports the program provides for payments on the diverted acreage.

"It is assumed by the county office that barley acreages have been obtained from all feed grain farm reports in connection with a tabulation obtained early in the 1961 feed grain program" says Alva Sanders, County Office Manager, Milam Agricultural Stabilization and Conservation Service, "so acreage of barley which any feed grain farmers feel were not reported in connection with corn and grain sorghum acreage should report such acreage to the county ASCS office at once," Letters are going out to all farmers with negative corn and grain sorghum reports today in an effort to obtain barley acreage not previously reported. Farmers are urged to return these letters with the questions answered immediately. This is the only means the county office has of learning about barley acreage and establishing a barley base for applicable farms. A barley base may mean payment for diverted acreage and price support on barley for these farms.

THE CAMERON HERALD
Frank M. Luecke and Don Scarbrough
PUBLISHERS

EDITOR .... FRANK M. LUECKE

SUBSCRIPTIONS

In Milam County .... $2.50 per year
Out of County .... $3.50 per year
Out of State .... $4.00 per year

Entered as second - class mail matter at the Post Office in Cameron, Texas, under the act of Congress of March 1, 1879.

Published every Thursday.

Member 1961 TEXAS PRESS ASSOCIATION

$$$$$$$$$$$$ 4% INSURED SAVINGS

sock it away at

First Federal Savings & Loan

DOWNTOWN AUSTIN AT 13th St. WACO WESTVIEW BRANCH HWY. 6 and NEW ROAD

Professional PEST CONTROL

Phone BRUCE TERMINIX PEST CONTROL SERVICE

Economical monthly service contract available. Call for a helpful free analysis of your pest problem.

Worlds Largest Termite Control Service

LOCAL AGENT

Anderle Lumber Co.

OX 7-2251 -- 201 N. Crockett

Shop McIntosh's

Sale Starts Thursday Morning

MENS SPORT SHIRTS $2.00
VALUES TO 8.95

MENS BATHING SUITS $2.00
VALUES TO 6.95

LADIES SPORTS WEAR $2.00
SHORTS - SLACKS - SHIRTS
VALUE TO 5.95

ONE GROUP MENS STRETCH SOX .... 3 for $1.00

Shop Thursday & Save The Tax

San Antonio Services Held For Former Citian, Mrs. Cothan

Funeral services were held 11 a. m. Saturday, August 19 for Mrs. Elaine C. Cotham, 74. of San Antonio.

The Rev. Bob K. Moon officiated at Akers Chapel.

Mrs. Cotham, the former Elaine Cone, will be remembered in Milam County for her 13 years as Deputy County Clerk under Jeff T. Kemp. She was an active member of the Beacon Hill Presbyterian Church in San Antonio and a former member of the Presbyterian Church here. She moved to San Antonio in 1919.

Survivors are sisters, Mrs. R. R. Asbury of Houston, Mrs. W. L. Turner of Pasadena and Mrs. J. H. Thomas of Cameron and several nieces and nephews.

Rites Wednesday For Mrs. Barrett

Mrs. Grace Barrett, 37, of Rt. 2, Buckholts died Saturday at her home following a brief illness.

Funeral services were held at 10 a. m. Wednesday in the Chapel of Green's Funeral Home in Cameron.

Rev. Aubrey Russell, pastor of the First Baptist Church of Cameron, officiated at the services. Burial was in the North Elm Cemetery near Cameron.

Survivors include her husband; a daughter, Kathryn Viola Barrett; a son, Victor Barrett all of Buckholts; her mother, Mrs. Alvey Slater of Walsh, Colo.; a brother, H. C. Huddleston of Bonner Springs Kan.; and three sisters, Mrs. Edna Boyer and Mrs. Claudie Boyer, both of Neosho, Miss., and Mrs. Margaret Russell of Los Angeles, Calif.

Ashley Serivces Held Here Sat.

Funeral services were held for Aubrey Ashley Sunday afternoon, August 27 at 3 p. m. from the Milano Baptist Church in Milano.

Rev. James Henderson officiated. Burial was in the Liberty Cemetery near Milano. Ashley died last Wednesday of a heart attack while visiting relatives in Bakersfield Calif. Ashley was a life - long resident of Milano.

Survivors include his wife; a daughter, Mrs. Barbara Price of Austin; two brothers Raymond Ashley and Reese Ashley both of Milano; two sisters Mrs. Alpha Gans of Bakersfield, Calif and Mrs. R M. Conner Jr. of Huntsville.

Morgan Services Held Saturday

Funeral services were held for Bob Morgan Saturday at 2 p. m. from Phillips and Luckey Chapel in Rockdale with Rev. Zercher of Rockdale officiaiting. Burial was in Milano Cemetery.

Morgan died in a San Antonio Hospital.

Survivors are one son Elmer Morgan of Rockdale, one daughter Mrs. Berniece Reatz of Bryan, two grand children and one great grandchild. Four brothers, Bill Morgan, Charlie Morgan, Walter Morgan and Earnest Morgan all of Milano.

Miss Ann Graham Given Shower At Don Fraiser Home

Miss Ann Graham and Carter Collins will be wed Friday night at 7 p. m. by the Rev. Don Frazier.

A kitchen shower will honor the bride - to - be Thursday afternoon at the home of Mrs. Louis Holley.

A miscellaneous come and go shower Monday night at the home of Mrs. Don Frasier was given in honor of Miss Graham. Hostesses were Mrs. Frasier and Mrs. James Wade.

Approximately 55 guests were registered by Mrs. Tod Lawrence. In the receiving line were Mrs. Johnny Graham, Mrs. Bassil Wilson, Miss Graham and Mrs. Frasier.

The refreshment table was covered with blue net over a blue cloth and was centered with blue asters and white oleanders. The coffee table was also centered with a floral decor arranged by Mrs. G. A. McDermott. Crystal and silver appointments were used on the table.

Cake squares, nuts and mints were served to the guests.

Assisting in the house party were Connie Gerick, Marvel Polk of Waco, Mrs. Petie Graham, Miss Becky Graham and Miss Mary Alice Duncum.

PM

Mrs. H. L. Booth of Freeport spent 10 days with her mother, Mrs. H. C. Weahters. They went to Coleman and Brownwood where Mrs. John R. Simons and Mrs. Edith Martin, her two daughters, joined them on their trip to visit relatives.

Baldridge, Travland Vows Read

Miss Edith Lee Baldridge and Terence Winfield Travland were united in marriage at the First Baptist Church in Cameron August 26 at 7:30 p. m.

The Rev. Aubrey Russell performed the double ring ceremony before an altar banked with baskets of white mums, greenery and candles.

After the lighting of the Candles by Danny Baldridge brother of of the bride, and Jimmy Sissom, "Up With The Purple" was played by Mrs. Francis Cox organist and Max McClaren, pianist, accompanied by Mrs. Cox, Mrs. Wentworth Eaton of Houston, former student of the bride, recalled the well-known poem "How Do I Love Thee" by Elizabeth Barrett Browning and Emmett Carson, Music and Educational director of the First Baptist Church of Cameron sang "Because".

Given in marriage by her father, the bride wore a gown of Peau d' Ange and chantilly lace. Long pointed sleeves graced the bodice featuring a scalloped neckline enhanced with pearls and iridescents. Lace appliques and iridescents spangled the gently - gathered skirt was further highlighted by a deep insert of lace. Three dramatic tiers cascaded down the back and terminated in a chapel train. A full length veil of illusion fell from a richly - ornate crown of seed pearls and organge blossoms. The bride's bouquet consisted of a white purple throated orchid surrounded by feathered white carnations and orange blossoms atop a white Bible. She carried out the tradition of something old, new, blue, borrowed and a lucky penny in her shoe.

Bridesmaids were Mrs. Alton Fuchs of Cameron and Misses Wilma and Nelda Baldridge of Houston. They were in lavender dresses of combed satin featuring full, street length skirts and cumberbund accent on the fitted bodice. Other accessories were white single strand pearls and tiny pearl earrings. They carried cascades of purple astors and long flowing purple streamers.

Attired in deep purple the matron of honor was Mrs. Gene Bremer of Arlington, a roommate of the bride at Mary - Hardin - Baylor College. Her dress and accessories were similar to those of the bridemaids.

Groomsmen included Tony Richardson of Midland, Billy Gene Sissom of Kingsville and Carter

MRS. TERENCE WINFIELD TRAVLAND

Melugin of Dallas. Williard Travland served his son as best man.

Ushers were Thurman Kent of Odessa and Jesse E. Holloway of Rockdale.

For her daughter's wedding Mrs Baldridge chose a dress of pink re - embroidered lace, with pink accessories and crystal necklace corsage was of white feathered carnations.

The mother of the groom wore a Mauve lace dress with matching accessories and her corsage was white feathered carnations.

Following the wedding a reception was held in the Educational Building of the First Baptist Church. Presiding at the bride's book was Mrs. Ardell Lange of Buckholts, an aunt of the bride. Other members of the houseparty were Mrs. Jack Walker, of Kingsville, Mrs. Bill Sissom and Mrs. Billy Gene Sissom of Kingsville, Mrs. J. H. Angell of Cameron, Mrs. B. C. Langford of Freeport and Miss Mary Fanning of Cameron.

For going away the bride chose a pure silk shantung suit of navy blue. She wore a white woven silk straw hat white shoes, handbag, gloves. Her corsage was the white orchid from her bridal bouquet.

The bride is the daughter of Mr. and Mrs. O. L. Baldridge of 1302 N. Houston Cameron. She is a graduate of Yoe High School and Mary Hardin - Baylor College of Belton where she was listed among "Who's Who in American Universities and Colleges." For the past three years, she has been attending Lee College of Baytown working on her music degree while teaching high school in Dayton.

The groom is the son of Mr. and Mrs. Williard Travland of Port Arthur. He graduated from Neuman High School of Sweetwater and the University of Texas. He taught school in Sweetwater.

After the wedding trip the couple will make their home in Austin where the groom is employed with Texas Employment Commission as a labor analyst.

A rehearsal dinner was held Saturday in the Western Room of the Texan Cafe. Hosts were Mr. and Mrs. Alton Fuchs.

$PM

Mrs. Roy Shumate, Connie, Mr. and Mrs. Phillip D. McCall, Phyllis, Phillip and Pamela, Mrs. Gordon Baskin and Max Shumate of Cameron and Mr. and Mrs. L. L. Tiller Jr. of Houston attended the graduation exercises in San Marcos for Neal Shumate.

Personals

Mr. and Mrs. Forrest Sapp left Wednesday for a 4 day expense paid trip to attend the Great Southern Insurance Company business meeting in San Antonio where they will be guests at the Grnada Hotel.

Mr. Sapp was awarded the trip by Great Southern on the basis of his sales record during the past year. He is also scheduled to give the benediction at the company's luncheon meeting Thursday.

Mrs. H. C. Weathers visited her sister and husband in Killeen over the weekend.

Mrs. Lee Roy Franklin of Bryan spent the weekend with her parents, Mr. and Mrs. Hubert Edmondson.

Mr. and Mrs. H. L. Plantt of Bryan are visiting their daughter and family Mr. and Mrs. James T. Wade.

Mr. and Mrs. John Senkel spent the week in San Marcos and San Antonio visiting relatives.

Mr. and Mrs. Pat Yarborough of Gonzales visited friends for a week and attended the Church of Christ revival.

Mr. and Mrs. Buck Price and daughter Kathy of Irving visited relatives over the weekend. Her mother, Mrs. D. D. Harris accompanied them home for a visit.

Mr. and Mrs. Wilson and son, Charles of Corpus Christi spent the weekend visiting Mr. and Mrs. J. V. Eanes.

Mr. and Mrs. Jerry B. Schiller and Marcia and Mr. and Mrs. Littleton Barrett of Cameron attended a family get - to - gether at the home of Mr. Schiller's sister, Mr. and Mrs. Bill Vitek and family in Waco.

Ada Henderson Teachers Given Fall Assignments

The following teaching assignments for Ada Henderson School were released this week by Arley Attaway, principal.

Mrs. Don Edmonds: sixth grade language arts.

Mrs. A. F. Russell: sixth grade math and science.

Mrs. Ruby Coward: sixth and seventh grade social studies.

Mrs. R. T. Adams: seventh grade language arts and fifth grade music.

Harrison McLerran: seventh grade science, eighth grade social studies and seventh grade boys P. E.

Mrs. E. J. Burkes: eigth grade language arts and fourth grade music.

Ray Stevens: eighth grade science and social studies, eighth grade boys P. E. and High School football.

Mrs. James Kahler: Seventh grade language arts.

Mrs. Luther Carlton: library.

Miss Dallie Young: girls P. E.

Dinner Party Sat. Honors Ted Allens

Mr. and Mrs. Ted Allen and Susie were weekend guests of Mr. and Mrs. Paul Sheguit.

The Sheguits were hosts for a dinner party Saturday evening honoring the Allens. Guests included Mr. and Mrs. Willie Duncan and Mr. and Mrs. Bill Duncan and children of Killeen; Mr. and Mrs. Thomas Sheguit and children, Mrs. Frances Sheguit and Mrs. Clara Allen, of Cameron. Special guests were Oxsheer Smith and Miss Aetna Smith.

Termites?

...call Terminix

for guaranteed protection

BRUCE TERMINIX CO.
Worlds Largest Termite Control Service
LOCAL AGENT
Anderle Lumber Co.
OX 7-2251 -- 201 N. Crockett

Assignments Listed
23 Teachers For Yoe High School

Jerald Underwood, principal of Yoe High School, has released the following list of teachers and their assignments for the Fall semester beginning Friday.

Max McClaren: English 3 and English 4.

Miss M. Louise Green: English 3, 4, and sponsor of The Chant.

Mrs. Beatrice Wiese: English 2, Latin 1, and Spanish 2.

Mrs. Ruth Rosson: English 1,2

Mrs. Patsy Nance: Biology and Chemistry.

Fred Johns: General Science, Algebra 2, Physics.

Roy Hensley: Algebra 1, Plain Geometry.

Jack Larimore: Physical Education, Jr. High and High School Athletics.

Miss Ada Margaret Smith: Civics and Texas History, American History.

Mrs. Emma McDermott: World History and American History.

Billy Bates: Algebra 1 and 2, Solid Geometry and Trig. Jr. High and High School Athletics.

Mrs. Joyce Crow: Bookkeeping, Typing, Jr. Business.

Mrs. Barbara Burke: Typing, Secretarial Training, Shorthand.

Mr. Francis Cox: Band, Choral.

Cornelius Titsworth: Agriculture 1, 2 and 3.

Mrs. Myrna Kirk: Homemaking 1 and 2.

Mrs. Alice Hughes: Homemaking 2 and 3.

Jimmy Rettig: General Math, Jr. High and High School Athletics.

Herbert Sims: Industrial Arts 1 and 2, Mechanical Drawing.

Miss Dallie Young: Jr. High and High School Physical Education.

Miss Louise Jamison: Library

Jerald Underwood: Economics and Business Law.

Mrs. Patsy Matula: English 1

PERSONALS --

Mrs. Ouarles Cooper of Crosby has been visiting her sister, Mrs. Craddock in the Swanzy - Green homes. Mr. and Mrs. Kirby Outon of Clarksville joined this group for the weekend and so did Mr. and Mrs. Raymond Crosby.

THE CAMERON HERALD

Always A Safe Place For Your Savings

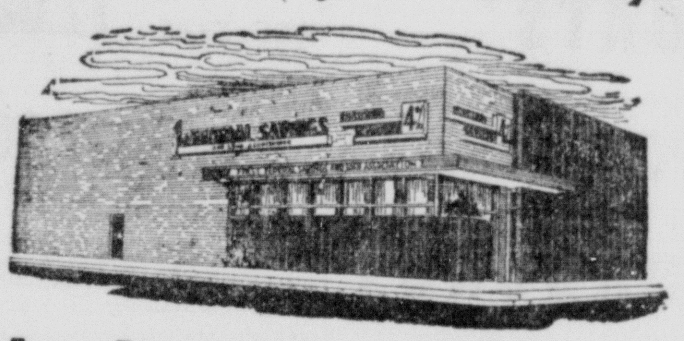

An Investment . . .
that's always ready cash when you need it,
yet pays you well and Insured Safe by an agency of the United States Government.

FEDERAL SAVINGS AND LOAN INSURANCE CORPORATION — SAFETY OF YOUR SAVINGS INSURED UP TO $10,000

CURRENT RATE ON SAVINGS 4%

1ST FEDERAL SAVINGS & LOAN ASSOCIATION
Ave A at First Street — Temple

At Schiquit's $ DAY ONLY

BIG DEMAND IMPORTED GINGHAM 4 Yds. 1.00	SEAMLESS HOSE 2 For 1.00	
24 X 40 CHENIEL THROW RUGS NON SKIP BACK 1.00	HEALTH KNIT Undershirts REG. 85c 49c	BOYS Tennis Shoes $1.44
MENS SHORT SLEEVE Sport Shirts $1.44	NEW Continels CUT LIKE JEANS REG. 4.98 $ DAY ONLY 3.98	GIRLS BLOUSES 2 For 1.00
		GIRLS BANLON SOCKS REG. 85c 59c
WOOL Skirt Lengths 1.98	13 3-4 JEANS REG. & SLIMS 1.98	1 DOZ. DIAPERS 1.77

At CHILI'S-
MILAM COUNTY'S LEADING FAMILY SHOE STORE

MR. & MRS. MILAM COUNTIAN:
FOR EACH BILL THAT EXCEEDS TEN DOLLARS WE WILL GIVE
FREE $1.00
IN CASH. THIS IS TO HELP PAY YOUR GAS AND WE HOPE YOU WILL COME TO CAMERON OFTEN AND GET ACQUAINTED WITH US FRIENDLY FOLKS!
CHILI MANNING

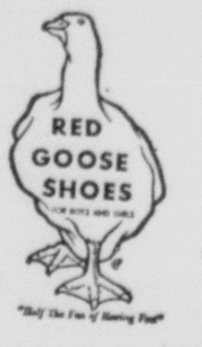

Get your Red Goose Golden Egg as advertised on TV

6.98 VALUE
4.98

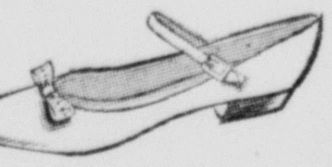

At Chili's

Grace Walker

Mid or High Heels
5.98 to 8.95

See Our Large Selection Width's AAA To B

At Chili's

JOHN C. Roberts SHOES FOR MEN
Up To 10.95 Values
6.98 to 8.95

Bring Your Family – Plenty Of Seats

Gems SHOES FOR TEENS
6.95 VALUES
4.98

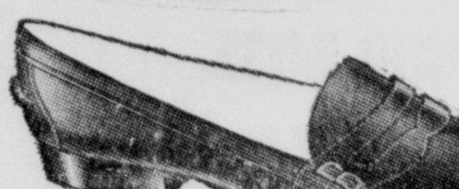

At Chili's

Headquarters for Posture Foundation Tennis Shoes or Oxfords
6.98 VALUE
4.98
Other Tennis Shoes 1.98 -- 3.98

DON'T MISS OUR BAND SHOES
BOYS 8.95
GIRLS 4.95

LEWIS CHILI SHOE STORE
MILAM COUNTY'S FINEST AIR - CONDITIONED SHOE STORE -- COMPLETELY REMODELED

Tuesday Sept. 5 th Is . . .

CITY-WIDE DOLLAR DAY

FREE PARKING .... In CAMERON

AT

Berniece's DRESS SHOP

$ DAY ONLY

ON ANY

- SKIRT
- DRESS
- SWEATER

AUTHORIZED DEALER WHITE Auto Store THE HOME OF GREATER VALUES

$ DAY BARGAINS

Seat Covers From 9.97 Installed

WHITE DELUX
TIRES 9.95
15000 Mile Gurantee Plus Tax & Recappable Tire

WHITE'S HIGH SPEED
BATTERIES 9.95
24 MONTH GUARANTEE

FOAM RUBBER .... LB. 59c -- 2 LBS. 98c
NOTE BOOK PAPER .... 98c Value 69c
No Limit
SCHOOL SUPPLIES -- WE HAVE MOST ANYTHING FROM 1ST GRADER TO SENIOR SUPPLIES
We Give Double S & H Green Stamps On $ Day
WATCH BANDS, Mens & Ladies .... 29c & 1.59
WONDERFUL GIFT MUSICAL
JEWELRY BOXES .... 2.98 to 6.95
New Shipment -- Something Different
WALL PLACQUES .... 98c - 4.95
KITCHEN WARE -- EARLY AMERICAN
Cake Boxes 98c -- Step On Cans 1.98
Canister Sets 1.25 -- Waste Paper Baskets 69c
CHRISTMAS ITEMS
NATIVITY SCENE .... Huge 15.95
SILVER CHRISTMAS TREES 6½ Ft. Tall -- 6.79
CEDAR SOUIVENERS
Cedar Chests -- Cedar Jewelry Boxes
Cedar Plaques All Engraved "Cameron, Texas"

BURKES 5c TO $1.00 STORE

FREE
ONE PAIR HOSE
With Every Purchase Of

Grace Walker SHOES FOR WOMEN
Dress Shoes 5.00 & UP

LEWIS CHILI SHOE STORE
Milam County's Finest Air Conditioned Shoe Store

$ DAY SPECIALS

WOODBURY
HAND LOTION 50c
Lanolin Rich - 1.00 Value

LADIES $1.49 VALUE
BILLFOLDS 1.00
Smart Modern - Useful - 100 Picture Windows

3 POUND (425 Sheets Blue Horse)
NOTE BOOK PAPER 89c
Regular 1.25 Value

GIRLS
BOBBY SOX .... 2 Pair 98c
Regular 59c Pair

BOYS HEAVY RIB REG. 59c PAIR
CREW SOX 39c

CAPERTON'S 5 TO 1.00 STORE
Gold Bond Stamps With Every Purchase

LADIES CASHMEAR & WOOL
COATS .... REG. 29.95 12.00

MENS SHORT SLEEVE
SPORT SHIRTS .... REG. 3.98 2.88

ALL SHADES REGULAR 98c YARD
CORDUROY .... YARD 77c

CHILDRENS
BATISTE PANTIES 3 PAIR 99c

GIRLS
DRESSES .... EACH 2.29

Schigut's

BARGAINS in SCHOOL NEEDS

Sheaffer's Special
Cartridge Pen 2.95
2 Script 5 Packs 49c Each 98
3.93
Plus 2 Extra Cartridges
ONLY $2.95

The Cameron Herald

LADIES FULL FASHION
NYLON HOSE .... 2 Pr 1.00

REGULAR 89c
DRIP-DRY COTTON - 3 Yds 1.00

REGULAR 2.98 & 3.98 -- 1 LOT
LADIES BLOUSES 1.00

See Our Special One - Cent Sale On Ladies Dresses. Childrens Dresses ½ Price -- Everything for back - to - school.

The Leader

PENNEY'S ALWAYS FIRST QUALITY

Dollar Day

ALL IN ONE
IRONING PAD & COVER 1.00
TWO PIECE SIZES 32 - 36
GOWN & DUSTER SET 3.00
MENS HATS
WESTERN & DRESS STRAWS 1.00
PERCALES & BROADCLOTHS
PICE GOODS .... 3 Yds. 1.00
14 PR. MENS SUMMER
DRESS PANTS ..... Broken Sizes 3.00
ONE GROUP GIRLS
SKIRTS 2.50

BARGAIN TABLE FROM OVER STORE
ODDS & ENDS 1.00
20 QUART ROUND POLY
WASTE BASKET 88c
14" x 15" ASSTD COLORS -- REG. 1.74
QUEEN SIZE
TRAY TABLES 99c
Tole Rose On Black - Reg. 1.98
35 QUART CAPACITY ROUND
WASTE BASKETS 1.44
Reg. 1.98
HANDI-CRISPER
CRYSTAL CLEAR 99c
15 1-4" x 10 5-8" x 4 3-4" -- Reg. 1.74
SQUARE POLY
DISH PANS 73c
Reg. 98c -- With Handle -- Assorted Colors

DUKE & AYRES
Cameron

DOROTHY PERKINS
ROSE BUBBLE BATH $2.00 Size .. 1.00
TUSSY
MOISTURE CREAM
5.00 SIZE 2.50
3.00 SIZE 1.50
TUSSY MOISTURE
LOTION 5.00 Size 2.50
WOODBURY DRY SKIN CREAM 1.00 Size 75c
WOODBURY CLEANING CREAM 1.00 Size 75c
WOODBURY ALL PURPOSE CREAM 1.00 Size 75c
Tax Extra on above Items
DOROTHY PERKINS
SHAMPOO 3.00 Size 1.50
S & H GREEN STAMPS
DUSEK PHARMACY

GOLDFARB'S DOLLAR DAY

Mens Long Sleeve
SPORT SHIRTS .... 2 FOR 3.00
Wash 'N Wear Cottons -- Plaid Flannels
Sanforized Sizes SML Regular 1.79 Value
Misses & Ladies
PANTIES .... 2 For 67c
32 Guage Chiffon Trique -- Avisco Accetate
Pink - White - Blue Sizes 5 - 6 - 7
First Quality 60 x 76
SINGLE COTTON BLANKETS 1.00
Plaid Designs, Pink, Blue, Green, Brown
New Dorset Plaid
BED SPREADS 3.99
Regular 4.95 Value, Bates Type -- All Cotton On Beige Ground With Stripes of Red, Green or Brown -- Vat Dyed Colors, Machine Washable -- No Ironing Necessary -- Full Bed Size

IROQUOIS CASUAL CHINA
BY RUSSELL WRIGHT
APRICOT CONTALOUPE .... 40 PER CENT OFF
Lettuce Green, Ice Blue, Lemon, White .... 20 PER CENT OFF
Selection of Costume Jewelry Reduced ½
1.00 EARCLIPS 25c
OVER 1.00 EARCLIPS 50c
HARDEN'S JEWELRY & GIFTS
CAMERON, TEXAS

CULPEPPER $DAY
PORTABLE MIXER 12.95
STEAM IRON 10.95
HAIR DRYER 6.50
TOASTER 12.50
CULPEPPER FURNITURE
CAMERON

SHOP with CONFIDENCE
WIDER PRICE RANGE
GREATER VARIETY
PARK and SHOP
FAMOUS BRANDS
FRIENDLY SERVICE
BETTER VALUES

Shop CAMERON --- The Best Place To Shop

See You Friday Night - - - Yoe High Field

First '61 Match ——

Yoemen, Trojans To Battle Friday

The Cameron Yoemen will play host to the West Trojans tomorrow night at Yoe High Athletic Field for the first gridiron match of the 1961 season.

Coach Billy Bates and his squad have been working since August 14 and are in ready physical condition with the exception of Bob Dymke who will see limited action due to a bruised leg.

Ernest Bayer, 197 pound fullback and Carroll Richter, 160 pound halfback will both be in the starting lineup despite leg injuries reveived last week. Both boys are almost fully recovered.

The West team will field a starting lineup that averages 170 pounds 5 pounds heavier than the Yoe. The Trojan backfield will average 164 pounds and be paced by 180 pound quarterback, Robert Plsek.

The West line will average 174 pounds. Left guard Eugene Bajor will carry the bulk of the line.

The Yoemen will average about 165 pounds. The backfield's heaviest man is fullback Ernie Bayer at 197. The backs average 164 pounds.

The Cameron line will average 165 pounds. Heaviest man is 187 pound tackle, Eugene Schattle, Bobby Jones and Thomas Leonard are the only probable starters who didn't see action last year in the line. Carroll Richter is the only newcomer to the backfield.

The Trojans dropped the Yoemen last year by a 26-18 count. And went on to post a 5-5 in the 17AA district. Other 17AA teams are Gatesville, last year's winners, Marlin, McGregor, Hillsboro, Teague and Mexia. Hillsboro is picked to win that district this year.

Besides the probable starting lineup listed below by Billy Bates, Ronald McWilliams, Mike Koronek, Johnny Krenek and Dymke will see defensive action.

Probable offensive Starting Lineup:

CAMERON

E. Johnny Richter - 146 lbs.
E. Thomas Leonard - 160 lbs.
T. Eugene Schattle - 185 lbs.
T. James Edwards - 164 lbs
G. Bobby Jones - 144 lbs.
G. Bobby Hillman - 175 lbs.
C. Stanley Kirk - 177 lbs.
QB - Jimmy Woodum - 150 lbs.
HB Amos Doskocil 150 lbs.
FB Ernest Bayer - 197 lbs.

WEST

E. Larry Kreder - 155 lbs.
E. Wayne Wilson - 160 lbs.
T. Larry Haidek - 190 lbs.
T. Robert Hessell - 195 lbs.
G Mike Polasek - 175 lbs.
G Eugene Bajor - 155 lbs.
C Louis Cepak - 185 lbs.
QB Robert Plsek - 180 lbs.
HB Billy Kolar - 150 lbs.
HB Barry Kreder - 155 lbs.
FB Ernest Kaska - 170 lbs.

FOOTBALL ACTION -- Yoeman Amos Doskocil is in pursuit of an unidentified Marlin gridder in a practice scrimmage held in Marlin last week. Thi was the third and last scrimmage session for the Yoemen. -- Staffotto

Yoemen To Take Rough Road For District Title

The Cameron Yoemen, tabbed as pre - season district champions, will have a long, tough road ahead of them starting October 20 date of their first district contest.

The Hearne Eagles represent the biggest problem facing the Yoemen. They sport 14 returning letterman, 8 of them starters.

The Eagles will average a few pounds lighter than last year, however quarterback Simon Martinez makes up the difference with his rifle - shot passing arm that was good for 16 TD tosses last year.

The Rockdale Tigers, always competitive against Cameron, will be paced by Donnie Laurence calling the plays at quarterback.

The Tigers biggest trouble spots are at end and guard. Pat Curtis, veteran center fills a gap at that position.

The Caldwell Hornets will boost 13 returning lettermen, 8 offensive and 7 defensive starters.

The Hornets have been tabbed as the conference's "dark horse" Players to watch will be Jim Davis and Harold Satterwhite and end Charlie Matejowsky and tackle Don Watson.

A & M Consolidated, last years district representatives will be headed by quarterback Russell Welch. The Tigers are reported to be weaker this year with a with a poorly balanced ball club.

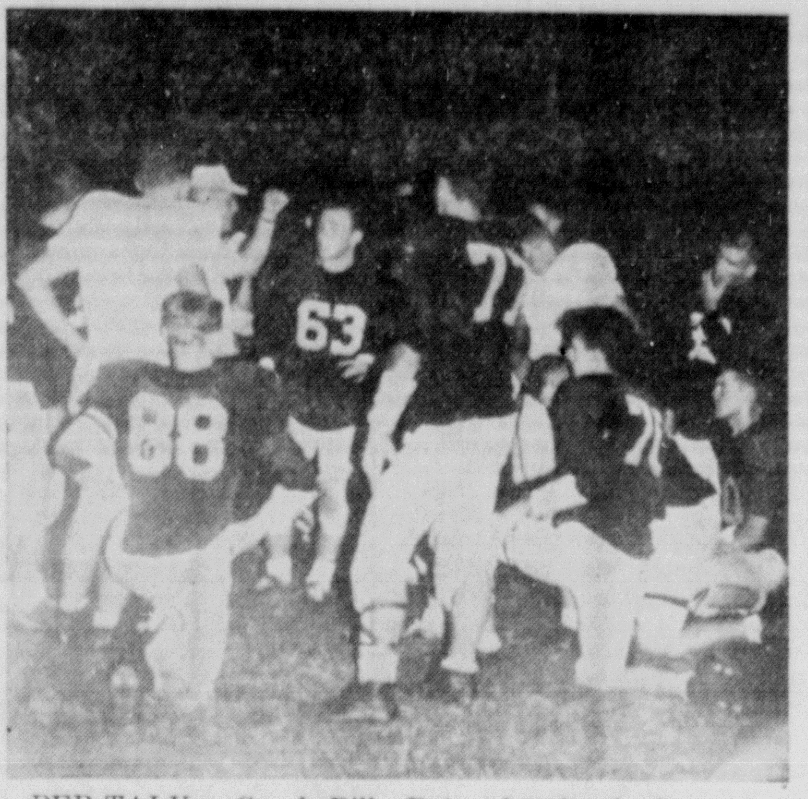

PEP TALK -- Coach Billy Bates, hand raised, speaks to the Yoemen after a practice session. The Yoemen will have their first game with West at Yoe Field Friday at 8 p. m. - - Saffoto

DRIVING DECISIONS

Nearly all drivers know right from wrong in traffic, but some of them just hate to make a decision.

George Childress Real Estate

EYE CATCHING
You won't find another home as lovely as this in this price range. Two spacious bedrooms, comfortable living room, separate dining room, family room, separate outside utility room that is completely sealed. Surrounded by an elegant Redwood fence is one of the most beautiful yards in Cameron -- or anywhere. BIG concrete outside patio. Your kids can walk to school. Appointment only.

TIRED OF LOOKING???
If you have been looking for a 3 bedroom home priced right, this is it. Located on a large corner lot, this home has a BIG family room, chainlink fenced back yard, lovely landscaping. Second bath can be added for less than $300. We like the price and think that you will too. Appointment only.

DAIRY KING
If you are interested in a money maker, see us for details on the Dairy King, located on N. Hiway 77 Cameron. We have a complete inventory on the equipment and the facts and figures on the operation of this business. Appointment only.

IRRIGATED SHOWPLACE
Beautiful 3 bedroom airconditioned brick home located on Little River. 142 acres of bottom and second bottom Concrete granary. Big cattle barn. Repair shop. Butane irrigation pump and aluminum irrigation pipe. Many other excellent improve-

ZABCIKVILLE FARM
120 acres with good 8 room dwelling about 1 mile from Zabickville. Possession this fall. Priced to sell. Appointment.

RANCHETTE
154 acres in Yarrellton Community. $105 per acre. Immediate possession.

TWO BEDROOM
Good 5 room dwelling close to school. $3250 Immediate possession.

TWO BEDROOM
Located within walking distance to town. $5250. Attractive financing.

TWO BEDROOM BRICK
Bargain priced 2 bedroom brick dwelling. New Metal Frame store building to be sold with or without dwelling.

DAIRY ACREAGE NEEDED
We have buyer for 800 acres of land with about 200 acres in river bottom. Must have plenty of water.

WHY PAY RENT?
If you are paying $50 per month for rent, you will pay your landlord $12,000 in the next 20 years and have rent receipts only to show for it. Let us help you buy your OWN home with your rent money.

SEE OR CALL
George Childress
OR
Jimmy Wiggs
-- AT --
INSURANCE george childress REAL ESTATE
On The Insurance Corner
Dial OX 7-2112

Pi - E - Blurs Win Bowling Battle In Summer League

The Pi-E-Blurs swept first place in the Men's Summer League final standings by winning a four game series over the Embezzlers on the League's final night of play.

The second place Knights split their final series 2-2 with the Outlaws. The Pi-E-Blurs posted a 35 - 20 won lost record during the season while the Knights were 33½- 21½.

Harlen Mees captured all individual honors for his season's performance. His high game of 254 and high series were all tops as well as his 178 average.

Members of the champron team are Harlen Mees, Lee Hollas, Joe Lee Humplik, Joe Vessels and James Hollas.

In last week's action the Pi-E-Blurs had the league's top series of 2,385. The Untouchables rolled a 2,372 and the Embezlers, 2339.

The Untouchables rolled an 837 high game. The Wizards were second with 822 and the Pi - E-Blurs third with 818.

Loy Nelson rolled a high series of 554, Harlen Mees rolled a 552, and Charles Hollas 545.

Charles Hollas rolled a 210 game, Jim Edwards 208 and Harlen Mees 204. Hollas had a 172 average, Leo Hollas 175 and Mees. 178.

Finals Standings are:

	W	L
P1-E-Blurs	35	20
Knights	33½	21½
Outlaws	33	22
Rookies	30	25
Untouchables	28	27
Embezlers	25½	29½
Pin Thrashers	19½	35½
Wizards	15½	39½

CAMERON HERALD

VIEW ON SPORTS

— WITH ROBERT MANN —

Just one more day and the Yoemen will be at it again.

A capacity crowd is expected for the Yoemen's first official outing of the season against the West Trojans at Yoe High Stadium tomorrow night.

West will field a team averaging 170 pounds, 5 pounds to the Yoemen's senior. Players to watch in the West lineup will be 155 pound Eugene Bajor and 180 pound quarterback Robert Plsek.

Last year the Trojans posted a 5-5 won - lost record. Coach is Darrell Charlie.

VOS

Both Cameron swimming pools will close following Labor Day, September 4. The Cameron Public Pool under the direction of Ray Green and Make McDermott will close directly following the holiday splash crowd.

The Country Club Pool will do the same.

VOS

With football season in the making, it should be appropriate to relate a couple of football jokes. Ed McKeever, who coaches the Norte Dame football team, recalled to journalist Max Kase a day when he tried to rouse the Irish for an impending battle with a loaded squad from West Point. His poor father was sick in bed, with his ear glued to the radio. McKeever told the team with a catch in his voice that a victory over West Point would be just the medicine he needed. Unfortunately, Notre Dame was beaten, 52-0. The Syzmanski, remarked ruefully, "We clubhouse, where the Irish center, Syzmanski, remarked rufully, "We certainly finished off McKeever's old man, didn't we."

VOS

In a big California college the football coach committed an unpardonable sin; His team lost two important games in succession. The President of the Alumni Association, a compassionate and understanding gentleman, patted him affectionately and said, "Coach, the Super - Chief pulls out of town in ten minutes, be under it."

PROCLAMATION

THE STATE OF TEXAS, ...
CITY OF CAMERON

WHEREAS, September 1, 1961 is the opening day of school this year in the Cameron Public School System; and

WHEREAS, the local unit of the Texas Congress of Parents and Teachers was organized in its present form in 1956; and

WHEREAS, the objects of the National Congress of Parents and Teachers are to promote the welfare of children and youth at home, school, church and community; to raise the standards of home life; to secure adequate laws for the care and protection of children and youth; to bring into closer relations the home and schools, that parents and teachers may co - operate intelligenlty in the training of the child; to develop between educators and the general public such united efforts as will secure for every child the highest advantages in physical, mental, social and spiritual eduction; and

WHEREAS, local PTA Week is observed annually; and

WHEREAS, the local community owes a debt of gratitude to our parents and teachers who take part in this beneficial work and aid and assist our students and teachers in many ways:

NOW, THEREFORE, I, Coleman Duncum, Mayor of the City of Cameron, Texas, do hereby issue this proclamation, declaring that Sunday, September 3, 1961 through Saturday, September 9, 1961 shal be local PTA Week in Cameron, Milam County, Texas.

Witness my hand as Mayor of the City of Cameron, Texas, this 30th day of August, A. D.. 1961. SEAL

Coleman Duncum, Mayor
City of Cameron

ARM OF LAW

One reason for many traffic violations is the fact that the long arm of the law is often short-handed.

Titsworth Stresses Membership Drive For Quarterbacks

The Cameron Quarterback Club held their second meeting of the year Monday night in the grandstands of Yoe High Athletic Field.

President Dr. Robert Titsworth stressed the need for a membership drive and asked all club members to urge friends to join the club. A committee was formed to head the drive.

R. A. Swanzy was named "Coach of the Week" for the Yoemen's first contest and John Henderson Jr. was the recepient of two free passes to Friday night's Cameron-West game.

Arrangements were made for refreshments to be served press box occupants at halftime and Tom Boyd announced that several Yoemen Booster Pennants were left over from last year and that the profit made from the pennents would go into a scholarship fund for a YHS senior.

Profesional Staff Of Boy Scouts At Regional Conference

The Professional Staff of the Heart O.Texas Council, Boy Scouts is attending a Regional Conference at the University of New Mexico in Albuquerque, New Mexico.

Thirty - five Boy Scout Councils will be represented at this Conference.

Lee St. Romain, District Executive of Cameron is attending from the Heart O'Texas Council.

The Conference started August 27 and will end August 31.

Diaper Data

Billie Jean, 6 pound 2 ounce girl born August 28 to Mr. and Mrs. F. W. Alexander, Rt. 1, Cameron, at St. Edwards Hospital.

CARD OF THANKS

We wish to express our deep appreciation for the thoughtfulness and sympathy expressed by our wonderful friends and neighbors in the passing of Aubrey. Also a special thanks to Rev. James Henderson. We are so grateful for food, cards, telegrams, calls and beautiful flowers. They are a great confort to us. May God Bless you.
Velma Ashley and Barbara.

Too Late To Classify

FARM IN THE CITY
2 bedroom Dwelling in North Cameron on 2 acres of land. Separate garage and utility room. Two big chicken houses. One brooder house. 37 tree producing fruit orchard. Also grapes and berries. Large garden area. Appointment only, Call George Childress Real Estate OX 7-2112. 23-1tc

EAR CORN WANTED - $1 per bu. Wilson Mill, Cameron.

EAR CORN WANTED - $1 per bu. Wilson Mill, Cameron.

Shelled corn wanted. $1.12 bu. Wilson Mill, Cameron.

Shelled corn wanted $1.12 per bu. Wilson Mill, Cameron.

CORN WANTED Gov't storage $1.27 bu. Wilson Mill, Cameron.

Corn Wanted, Gov.'t storage $1.27 bu. Wilson Mill, Cameron.

FOR SALE: Little used McCormick - Deering 2ME Corn Picker to fit Farmall M or larger. Bargin price. Contact the Schulenburg Implement Co.; Schulenburg. 23-2tc

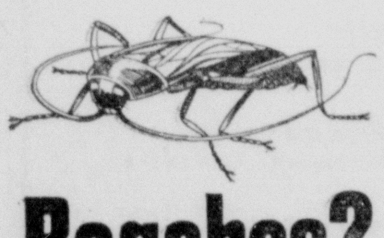

Roaches?
Phone BRUCE TERMINIX® PEST CONTROL SERVICE
Economical monthly service contract available. Call for a helpful free analysis of your pest problem.
Anderle Lumber Co.
OX 7-2251 -- 201 N. Crockett

Shady Oaks Care Home
FOR THE AGED & CONVALESCENT
NURSING DAY & NIGHT
-- 1021 HALEY — [illegible] 6-2050 --

Now is the time . . .
REPAIR and MODERNIZE
for better living, added value!

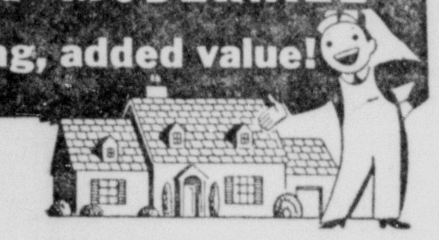

We can arrange FHA financing for your improvements without red tape up to $3500 . . . convenient monthly terms for as long as 60 months . . . LOWER FHA rates.
It's wise and economical to see us for quality materials and to use the FHA Pay-Out-of-Income Plan.
WM. P. CAREY LUMBER CO.
A. E. MATULA, MGR.
290 S. TRAVIS OX 7-2041
Cameron

Schoolgirl Favorites
BRAID TRIMMED CARCOATS
by Play-Pet
Imported braid trim adds the Continental touch to brightly colored carcoats. Eye-catching for 3 to 6X and 7 to 14 lassies, Split pile hoods for cozy warmth. One of many outstanding washable poplin carcoats. Full quilted lined. Gold, blue, red.
$4.98 3 to 6X
$5.98 7 to 14
GOLDFARB'S

Boys and Girls
See Our Bonus Plan Page 2A
The Cameron Herald
SINCE 1860

Farm Scene

4-H Club Notes

By Pat Garner
Ass't. County Agent

Thirty Milam County 4-H members turned Record Books in competition for the various awards in the Record Book Contests.

County winners in most contests will submit their Record Book to District for further competition.

Winners in County competition were: 1st place in Senior Girls: Jo Ann Hollas - Leadership; La Nell Morrow - Citizenship; Carolyn Jistel - Garden.

1st Places in Senior Boys: Arvell Jungmann - Santa Fe; Martin Jistel - Dairy; Ronnie Kostroun - Leadership; Richard Pack Texas Sheep Wool, Goat and Mohair.

Placing in Junior Contest: Larry Jungmann - 1st. Argiculture; Reed Davis, 1st, Santa Fe; Dennis Jistel 1st, Leadership; Authur Jistel, 1st, Recreation; Gerald Cambell, 1st, Achievement; Bailey McAnuaty 1st, Tractor; Bernard Kostroun, 1st, Field Crops; Jan Parmelee, 1st, Beef; Roy Dean Tomasek, 1st, Dairy; Frankie Dean Stiles, 1st, Wildlife; Conservation, Sharon Lucko, 1st Cothing; Gwendolyn Jistel, 1st, Poultry Fact Finding.

Also Penny Graves, 1st, Leadership; Margie Vansa - 1st, Safety; Tim Hanke, 3rd Firld Crops; Brent Laywell, 1st, Texas Sheep and Wool Goat and Mohair; Betty Margaret Orr, 2nd, Safety - Randy Graves, 2nd, Texas Sheep and Wool, Goat and Mohair; Haven Sorenson, 2nd - Poultry Fact Finding; Leon Hollas 2nd, Swine; Melvin Hollas, 1st, Beautification of Home Grounds; Jane Mueck, 2nd, Field Crops; Eddie Bell, 1st Automotive.

Record books were judged at District in Stephenville, Wednesday, August 30 and winning records will be entered in State competition.

—

The Milam County Sears Swine Show will be held Saturday, September 2 at the Auction Barn. The eight Sears Gilts and boar and two Farm Bureau gilts will compete for prize money at the show.

4-H members with Sears gilts are: Larry Shenker, Buckholts; Albert Glaser, Buckholts; Arthur Jistel, Cameron; Bernard Kostroun, Marek; Leon Hollas, Cameron; Martin Mueck, Cameron; Susan Abel, Sharp and Larry Praesel, Sharp.

Melvin Hollas and Wayne McLerran have the Farm Bureau gilts Henry Abel Jr. has the Sears boar.

E. D. Clements, Vocational Agriculture Teacher, at Granger will judge the show. The judging will begin at 9 a. m.

The top Sears gilts and boar will be be taken to the District Show in Waco the following week on Saturday, September 9.

AUCTION REPORT

A total of 559 cattle and 210 hogs were consigned to the Cameron Livestock Auction for their Thursday Sale.

Prices paid were:

STEES:		
Good & Choice Fed Steers & Yearlings	22.00	22.50
Common to Medium	20.00	21.00
COWS		
Fat Cows	14.00	15.00
Canners and Cutters	10.50	14.50
Stocker Cows	14.00	19.50
Bulls	16.50	19.50
CALVES:		
Good & Choice Slaughter Calves	23.50	24.50
Common and Medium Kinds	22.00	24.50
Culls	20.00	Down
Good & Choice Stocker Steer Calves	25.00	28.00
Heifers	22.50	25.00
Medium to Good Stocker & Feeder Steers	20.00	22.00
COWS AND CALVES:		
Good	175.00	215.00
Medium	150.00	175.00
Plain	135.00	150.00
HOGS:		
No. 1 to 3 grade Tops, 200 to 250 lbs.	18.50	19.30
Heavy butchers 255 - 450 lbs.	17.10	13.90
Light Butchers 160 - 190 lbs.	17.00	18.90
Sows (all classes) 375 - 435 lbs.	14.60	16.90
Boars	7.10	12.75
Stags		13.50
Feeders (40 to 125)	11.00	16.10

PTA Membership Drive Scheduled For Cameron Citizens

September 3 thru September 9 has been designated as local PTA week in Cameron.

A membership drive in an effort to enlist every eligible member in the PTA will get underway September 5 and go thru September 9.

A door to door campaign will be conducted by members of the PTA. Each parent is being urged to greet these workers and join the PTA for the year 1961-62.

The membership fee is 50 cents per parent for one year. Each one hundredth member signed will receive the State PTA magazine free.

TRAFFIC CONSIDERATION

Consideration for others may delay traffic, but it also permits a few people to live out the full length of their normal lives.

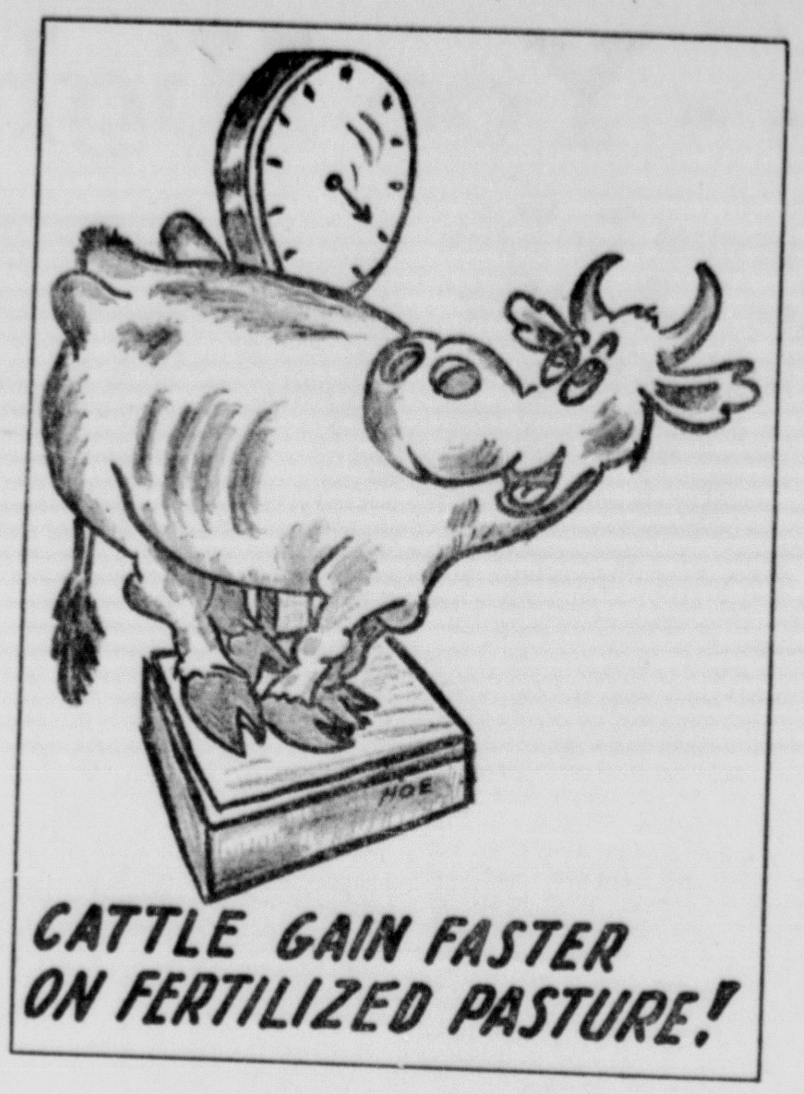

"You're ahead two ways when you fertilize your pasture," says County Agent J. D. Moore. First, the grass grows faster and produces more grazing.

You also gain because the proper use of fertilizer results in a better quality forage.

Treat Small Grains For Better Yields Agronomist Advises

COLLEGE STATION -- Treat small grain for higher yields and greater profits. That's the advice of R. J. Hodges, extension agronomist, who reminds farmers that the time for treating is now -- even though small grain seeding time is still a few weeks away.

By treating now, the farmer can avoid the seasonal rush and be sure the crop is protected against disease, Hodges points out.

When treating wheat, oats, barley or rye, be sure to use a mercury treatment. Be applying a mercury treatment early, the farmer gains the additional benefit of "vapor action." Vapor action assures that all diseases organisms on the seed surface and inside cracks and crevices are killed.

As the seed is treated, small amounts of the chemical are deposited on each seed. Within a few hours, organic mercury on the seed vaporizes, and the vapors surround the kernels and penetrate into the cracks. The vapors later condense and become permanently and uniformly attached to the seed. They will not dust off or deteriorate while the seed is in storage or in the drill.

GOOD DIRVER

A really good driver is one sensible enough to obey the traffic rules -- and quick enough to dodge others who won't.

COTTON REVIEW

Activity in the spot markets was slow. Spot prices were steady. Shipper buying was light. Domestic mill inquiries were not numerous. Foreign interest was fairly active. Harvest was nearing a completion in the Valley.

Prices in the designated spot markets were steady this week with Middling 1" quoted Thursday August 24, at 33.00 cents in Dallas, Galveston and Houston and 32.40 cents in Lubbock, unchanged from a week ago. In the active harvesting areas there was a slight slackening of prices for the better grades. Reports indicated producers were offering current ginnings faily freely when prices were above loan values. Buyer demand was best for the lower White and colored grades and most of these qualities moved into trade channels at prices well above loan values. Loan entries were increasing. In some places producers were holding a good percent of their crop. Merchant and shipper demand was slow. Buying was largely to cover existing commitments with some stock buying of the better grades when prices were around loan levels.

Domestic mill interest was slower this week. Inquiries declined and bidding prices limited purchases to a barely moderate volume. Mill interest was fairly good but bid prices for forward deliveries were not attractive to most shippers. Inquiries from abroad were less numeous this week according to reports. The best demand was for the medium grades and staples but prices curtailed purchases to a small volume.

Harvest in most sections of the valley was nearing a completion. Showers and rains again this week delayed final field operations in some localities. Producers were turning stalks under as fast as fields are cleaned. Clear weather prevailed in the Corpus Christi area and producers were making an all out effort as quickly as possible. Hand labor was ample and machinepickers were operating as fast as fields dried. In central Texas harvest was rapidly ginning momentum. Many gins were running around the clock in the southern counties. If the weather remains clear picking will be general in north and northeast Texas this next week. The Lubbock area crop is in excellent condition with good rains falling in all sections this past weekend. Private sources are predicting the best crop ever made in this area. The Oklahoma crop is well fruited and fields are in good state of cultivation. Rains this past week were beneficial. Throughout most of the area insects and worms have caused some crop damage.

Beef Cattle Diet Poses Big Task

COLLEGE STATION -- Today's beef cattle are hardy individuals and they can take care of themselves in most situations. The big exception is the matter of getting enough of the right kind of food.

If it's not in the pasture, the cattle must simply do without. This is where the cattleman comes in -- it is his job to see that his cattle receive all of the nutrients they need to realize their potential as money makers.

As U. D. Thampson, extension animal husbandman, points out, however, the cattleman cannot solve all his problems by simply running out and buying all of the minerals and vitamins available.

Before he buys any, he must take a decision as to which minerals are needed. This choice is complicated by the many different types and forms available. Single minerals, mixtures, minerals fortified with vitamins and minerals high in protein are available in any feed store. What should the cattleman buy?

Here are current findings from Texas A&M. First of all, cattle should have access to common salt year round. Salt contains sodium and chlorine and aids in digestion, points out Thompson. The form or color makes little difference to the cow, but both forms should be protected from the rain to prevent waste. Salt is usually cheaper when purchased by itself rather than mixed.

The major mineral problem in Texas is the lack of phosphorus. Phosphoros deficiency reduces the calf crop, and those that are born weigh less at weaning time. When green grazing is available, so is phosphorus, but when the grass browns up the phosphorus is gone. The same is true of protein and vitamin A. Thompson says the most practical way to supply phosphorus is to keep bonemeal out the year round in a weather protected trough. The animals will eat as much as they need.

Termites? ...call Terminix

for guaranteed protection

BRUCE TERMINIX CO.
Worlds Largest Termite
Control Service
Control Service
Anderle Lumber Co.
OX 7-2251 -- 201 N. Crockett

Burlington Church Sets Annual Picnic

St. Michaels Church of Burlington will hold its annual public picnic Sunday, September 10, at Burlington Hall according to Frank Jahn, general chairman.

Games and other entertainment will start at 2 p. m. A supper of home - made sausage and chicken will be served starting at 5 p. m. The Rock - Its will furnish music for dancing in the evening.

Market Association Sells 55 Hogs Thurs.

An average weight of 203 pounds each was held by the 55 hogs sold at the Central Texas Marketing Associations sale Thursday.

A total of 12 buyers sold 47 no. ones, 7 no. twos and 1 no. threes.

The number one price was 19.00.

SCATTERED CAR

It takes hundreds of nuts to hold a car together, but only one behind the wheel to scatter it all over the landscape.

SCHOOL MENU

FRIDAY:

Fried Chicken or Fish - mashed potatoes, green peas, iced muffins, hot rolls, butter and milk.

MONDAY — Holiday.

TUESDAY:

Hamburgers on bun, lettuce, tomatoes, onions, pickles, mustard, fruit cobbler, milk.

WEDNESDAY:

Meat Patties, potatoes and gravy, green beans, carrot sticks, hot rolls and butter.

THURSDAY:

Cheeseburgers on bun, tomatoes, lettuce, onions, mustard or salad dressing, french fries, apple cobbler.

FRIDAY:

Salmon croquetts, vegetable salad, baked beans, fruit jello, hot rolls and butter.

PIONEER TRAILS

The hardy pioneers who once blazed the trails now have hardheaded descendants who burn up the roads.

OPEN YOUR CHARGE ACCOUNT AT PENNEY'S TODAY!

it works hand in hand with the family budget!

it's so easy to CHARGE IT AT PENNEY'S

shop without cash, whenever you want.
Pay your bills within 30 days after your billing date WITHOUT PAYING A SINGLE CENT OVER PENNEY'S LOW CASH PRICES.

or take more time to pay. You Decide
Extend your payments over months with small service charge on UNPAID BALANCE ONLY.

for major purchases in homefurnishings and fashions.
Buy with NO down payment. Easy monthly payments. Small service charge.

Ask any Penney sales associate. Fill in your application now. Join the Penney customers who enjoy this modern convenience!

POST OFFICE MONEY ORDERS

UP - UP - UP - UP
GO THE RATES
$0.01 to $10 ______ 20c
$10.01 to $50 ______ 30c
$50.01 to $100 ______ 35c

BUT OUR BANK MONEY ORDER RATES STAY DOWN!

LOOK AT THESE LOW RATES

AMOUNT	COST
.01 - $50.00	15c
$50.01 - $70.00	20c
$70.01 - $100.00	25c
$100.00 & Over	1/4 of 1%

The Citizens National Bank
CAMERON, TEXAS

CAPITAL & SURPLUS $1,100,000.00
MEMBER F D I C

Your Hometown Newspaper

brings shared family enjoyment..

In our modern world, activities that appeal to the whole family are too few and far between. But reading your hometown newspaper is one enjoyable pastime your whole family can share. For it has features for every member of the family—comics and cartoons for the children; sports news and features for growing boys; fashions and human interest stories for teenage girls; international and local news, society, sports, ads, and schedules of events for mother and dad. Emphasizing the family-wide scope of interest of the local newspaper is the liberal space set aside for church and school news of every community.

MAKE IT A FAMILY TRADITION TO ENJOY THE NEWSPAPER TOGETHER!

TEXAS PRESS ASSOCIATION 1716 SAN ANTONIO STREET AUSTIN, TEXAS

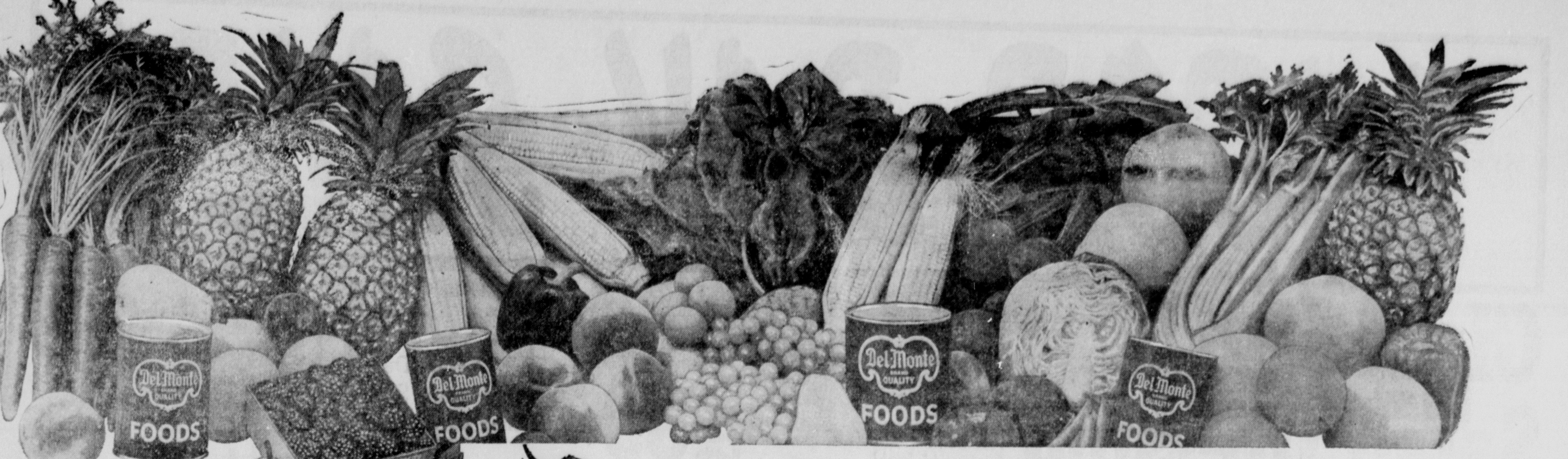

BACK-TO-SCHOOL BARGAINS

FEATURING DEL MONTE® FOODS

DEL MONTE **Catsup**	5	14 OZ. BOTTLES	1.
DEL MONTE CREAM STYLE GOLDEN **Corn**	5	303 CANS	1.
DEL MONTE EARLY GARDEN **Peas**	5	303 CANS	1.
DEL MONTE **Saurkraut**	5	303 CANS	1.
DEL MONTE **Spinach**	7	303 CANS	1.

DEL MONTE® TUNA

4 Cans **1.00**

DEL MONTE **Pineapple Juice**		4 - 46 OZ.	1.
DEL MONTE **Peaches**	4	SLICED OR HALVES 2½ SIZE CAN	1.
DEL MONTE **Pears**		IN HEAVY SYRUP HALVES 2½ SIZE CAN	39c
DEL MONTE **Pineapple**		CRUSHED NO. 2 CAN	29c
DEL MONTE HOME STYLE FRESH **Pickles**		WHOLE DILLS 26 OZ.	39c

DEL MONTE BRAND FRUIT COCKTAIL

"It's quick—it's easy—it's handy to use."

5 303 CANS **$1**

GOLD NOTE

Oleo	2 LBS.	25c
Crisco	3 LBS.	79c

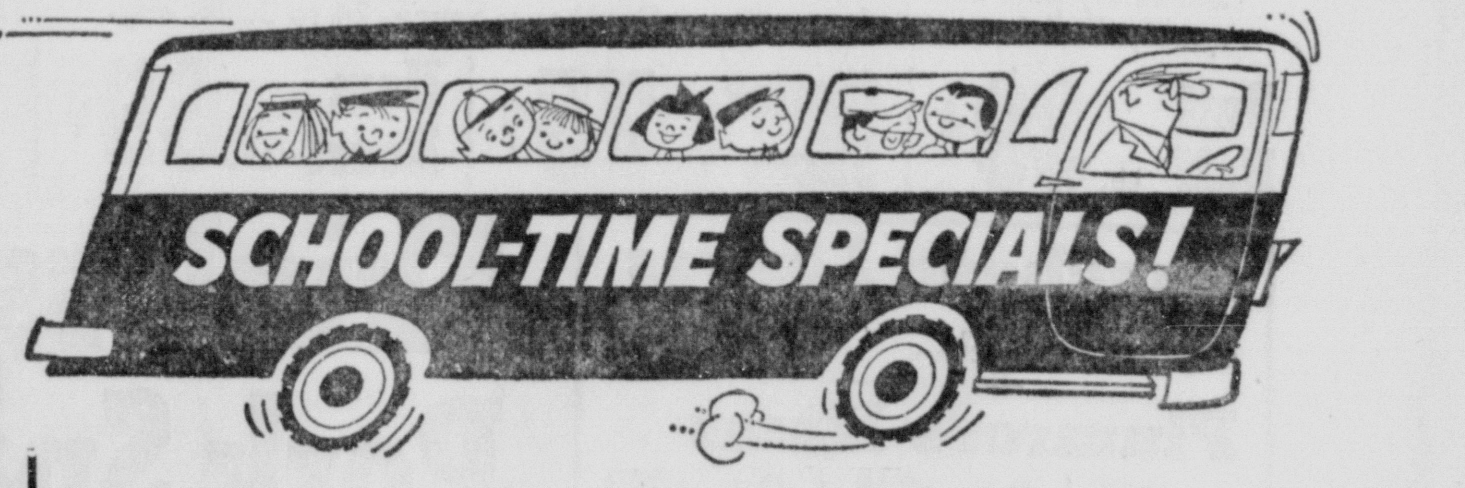

FRYERS 25c

SWIFT PREMIUM WHOLE PER LB

LUNCH MEAT All Pork Star Fire 12 Oz. Can	31c
CHEESE Kraft American or Pimento Sliced - 8 Ozs.	33c
PEANUT BUTTER Big Top In Reg. Jars - 12 Ozs.	33c
SALAD DRESSING Kraft Miracle Whip - Pint	33c
GRAPE JELLY Kraft Pure - 18 Ozs.	33c
MUSTARD GRIFFIN'S - 9 Oz. Jar	10c
Malted Milk Carnation Instant Choc. or Plain - 15 Oz.	45c

MAXWELL HOUSE INSTANT COFFEE

6 OZS. **79¢**

Round Steak	CHOICE CUTS -- LB.	79c
Round Steak	TOP & BOTTOM CUTS - LB.	69c
Club Steak	LB.	69c
Roast Beef Rump	LB.	65c
Franks	NEUHOFF ALL MEAT -- LB.	49c
Bacon	SWIFT'S WORTHMORE SLICED -- LB.	55c

11½ Oz. Sunshine GRAHAM CRACKERS	25c
10 - oz. Sunshine CANDY CORN	25c

COME IN FOR OUR **purse saver specials**

FEATURING MONEY SAVING VALUES

Swan LIQUID 12 OZ SIZE	ONLY	25c
active all GIANT SIZE	ONLY	59c
WISK ½ Gal. SIZE	ONLY	99c

SAVE ON YOUR SCHOOL SUPPLIES

Split Cowhide Zipper Binder Reg. $2.19	1.89
MAGNA LOCK BINDERS, Reg. 1.29	99c
SCOTCH TAPE 2 - 39c Size	49c

Royal Oak CHARCOAL BRIQUETS — 5 Lbs. 35c

-- Prices Effective Thurs., Fri. and Sat., Aug. 31 - Sept. 1 -2 --

Limit Reserved on Quantities

BEST GROCERY BUYS FOR THE FAMILY — Shopworth FOOD STORES — UNITED STATES WHOLESALE GROCERS ASSOCIATION

MATULA

CASH GROCERY

Your Home Owned Food Market — Phone OX 7-2361 — Cameron, Tex.

LABOR DAY SALE!

Giant Fab
SAVE 6¢ — Detergent. (10c off label.) (White Magic ... 53¢) Giant Box **59¢**

Salad Dressing
Piedmont. Made fresh; sold fresh! Quart Bottle **39¢**

Enriched Flour
DISCOUNT PRICE — Harvest Blossom. For baking. **5**-Lb. Bag **37¢**

Cane Sugar
SAVE 12¢ — Imperial or Domino. A Good Buy at Safeway. **5**-Lb. Bag **39¢**

All Stores will be **CLOSED** Labor Day Monday, Sept 4 *Shop early and save!*

SAFEWAY

Kraft Barbecue Sauce	Add flavor to meats.	18-Oz. Bottle	39¢
Charmin Tissue	Assorted color toilet tissue.	4 Rolls	37c
Vel Detergent	Pink Liquid.	12-Oz. Bottle	35¢
Ad Detergent	For automatics. (11¢ off label.)	Giant Box	64¢
Ajax Cleanser	Removes stains. (2¢ off label.)	2 14-Oz. Cans	29¢

School Supplies!

Notebook Paper	3 Pkgs.	$1.00
Riveria Pens	Each	39¢
Crayolas	16-Ct. Box	25¢
Scissors — Sharp or blunt.	Each	25¢

Vanilla Wafers	Nabisco. For snacks.	12-Oz. Pkg.	35¢
Chopped Beef	Libby — Perfect for sandwiches.	12-Oz. Can	51c
Maryland Club Coffee	Regular or drip.	2-Lb. Can	$1.41
Folger's Coffee	Instant. (20¢ off label.)	6-Oz. Jar	75¢
Barbecue Sauce	Kraft Hickory Smoked.	18-Oz. Bottle	39¢

More Values!

Pork & Beans (SAVE 11¢)	Highway. Nutritious and flavorful.	6 No. 300 Cans	49¢
Tempest Tuna (SAVE 16¢)	Light Meat Grated. For sandwiches.	3 6-Oz. Cans	49¢
Lemonade (SAVE 4¢)	Bel-air Frozen Regular. Rich in vitamins.	6-Oz. Can	10¢
Mellorine (SAVE 12¢)	Joyett Vanilla, Chocolate, Strawberry or Neapolitan.	½-Gal. Ctn.	37¢

5¢ OFF on any package of Safeway Half Moon Longhorn Cheese. Sliced or unsliced.

Smoked Hams
Delicately pink and fine textured. Selected for superb eating quality. Delicious with Ocean Spray Cranberry Sauce. 24 to 30-lb. avg.

Shank Portion Lb. **29¢**

Butt Half Lb. 39¢	Center Slices Lb. 75¢	Ham Roast Lb. 69¢	

"Bakery Feature of the Week"

French Bread — Skylark. Foil wrapped. Perfect for garlic toast. Reg. 25¢. 1-Lb. Loaf **19¢**

Fruit Snails	Mrs. Wright's. Regular 25¢. "2¢ off."	7-Oz. Pkg.	23¢
Texas Toastin' Bread	Mrs. Wright's.	1½-Lb. Loaf	25¢
Hot Dog Buns	Or Hamburger Buns. Mrs. Wright's.	8-Ct. Pkg.	19¢
Western Farm Bread	Skylark.	1½-Lb. Loaf	27¢

Luncheon Loaves — Olive, Cooked Salami, Square Bologna, or Macaroni and Cheese. 3 ½-Lb. Pkgs. $1.00

Plumrose Hams — 1-Lb. Can $1.25 | 2-Lb. Can $2.25 | 3-Lb. Can $3.39

Skinless Franks
Perfect for outdoor cooking. 3-Lb. Pkg. **89¢**

Pork Spareribs
3 to 5-Lb. average. Lb. **39¢**

Frozen Food Buys!

Cut Green Beans	Bel-air French Style Cut.	4 9-Oz. Pkgs.	89¢
Bel-air Lima Beans	Fordhook.	4 10-Oz. Pkgs.	89¢
Bel-air Succotash	Nutritious.	4 10-Oz. Pkgs.	89¢
Bel-air Peaches	So fresh tasting.	4 12-Oz. Pkgs.	89¢

Mazola Corn Oil	For cooking or salads.	Quart Bottle	65¢
Charmin Napkins	White.	2 80-Ct. Pkgs.	27¢
Kraft Mustard	Horseradish or Salad.	6-Oz. Jar	10¢
Melrose Cookies	Cocoanut, Lemon, Oatmeal-Pecan or Sugar.	13¼-Oz. Pkg.	29¢

More Values!

Beverages	Cragmont. Ass'd flavors. (Plus dep.)	Quart Bottle	10¢
Beverages	Cragmont. In Mira-Cans.	6 12-Oz. Cans	49¢
Shampoo (SAVE 18¢)	Prell Liquid.	3½-Oz. Bottle	37¢
Aspirin (SAVE 12¢)	Bayer Tablets.	100-Ct. Bottle	53¢
Bosco	Chocolate Milk Amplifier. Children love its rich flavor.	12-Oz. Jar	37¢
White Karo Syrup	Red Label.	16-Oz. Bottle	25¢
Niagara Starch	A laundry "must."	12-Oz. Box	21¢

SAFEWAY COUPON (50)
This Coupon Worth 50 FREE GOLD BOND STAMPS
Plus your regularly earned Gold Bond Stamps with the purchase of 10-Lb. Bag
RED POTATOES
Limit one coupon per customer, please!
FREE GOLD BOND STAMPS

SAFEWAY COUPON (50)
Redeem this Coupon for
50 FREE GOLD BOND STAMPS
with the purchase of $5.00 or more.
One Per Customer, Please • Expires Sept. 2, 1961.
FREE GOLD BOND STAMPS

SAFEWAY COUPON (50)
This Coupon Worth 50 FREE GOLD BOND STAMPS
Plus your regularly earned Gold Bond Stamps with the purchase of
Any Heavy Beef or Baby Beef ROAST
Limit one coupon per customer, please!
Coupon Expires Sept. 2, 1961.
FREE GOLD BOND STAMPS

Vel Beauty Bar	So gentle.	2 Reg. Bars	39¢
Palmolive Soap	Green.	2 Bath Bars	29¢
Palmolive Soap	Pink.	2 Reg. Bars	21¢
Vel Detergent	For washday.	Large Box	32¢
Colgate Deodorant	Floral Pine.	5½-Oz. Can	75¢

Lettuce
Crisp and crackling fresh. Ideal for salads, sandwiches or just plain munching. **2** Large Heads **25¢**

Watermelons	A real summer treat.	Each	49¢
Lemons	Sunkist. For lemonade.	6 For	19¢

Tomatoes — Red, ripe and firm. Perfect for salad. 10-Oz. Ctn. **10¢**

Fresh Corn — Plump and tender ears. Each **5¢**

SAFEWAY COUPON (25)
This Coupon Worth 25 FREE GOLD BOND STAMPS
Plus your regularly earned Gold Bond Stamps with the purchase of
TWO — 80-Ct. Pkgs. of Zee White or Assorted Color PAPER NAPKINS
Coupon Expires Sept. 2, 1961.
FREE GOLD BOND STAMPS

SAFEWAY COUPON (100)
This Coupon Worth 100 FREE GOLD BOND STAMPS
Plus your regularly earned Gold Bond Stamps with the purchase of $2.00 or more
SCHOOL SUPPLIES
Coupon Expires Sept. 2, 1961.
FREE GOLD BOND STAMPS

Prices and Coupons Effective Thurs., Fri. and Sat., Aug. 31, Sept. 1 and 2 in... CAMERON, TEXAS
We Reserve the Right to Limit Quantities. No Sales to Dealers.

SAFEWAY

SAFEWAY COUPON (100)
This Coupon Worth 100 FREE GOLD BOND STAMPS
Plus your regularly earned Gold Bond Stamps with the purchase of
FOUR — 6-Oz. Cans Bel-air Frozen ORANGE JUICE
Coupon Expires Sept. 2, 1961.
FREE GOLD BOND STAMPS

SAFEWAY COUPON (25)
This Coupon Worth 25 FREE GOLD BOND STAMPS
Plus your regularly earned Gold Bond Stamps with the purchase of
Any Lucerne SALAD ITEM
Coupon Expires Sept. 2, 1961.
FREE GOLD BOND STAMPS

Boys and Girls

See Page 2 A

The Cameron Herald

Boys and Girls

See Page 2 A

VOL. 102, NO. 23 — CAMERON, MILAM COUNTY TEXAS, THURSDAY, AUGUST 31, 1961 — SECOND SECTION

This Is Your News, Mr. And Mrs. Milam Countian

Buckholts

Bradys Vacation In Mexico Points

By Mrs. J. W. Meyer

Mr. and Mrs. Leon Brady and children, Janie and Joe have just returned home after vacationing the past week at Padre Island, Matamores and Reynosa Mexico. Also they visited Kings Ranch in the Valley. Just prior to their vacation trip Brady was released from VA hospital where he has been under treatment the past year.

Mrs. Elbert Svetlik is a surgery patient at Scott and White hospital in Temple.

Mrs. Kelly Robinson of Oklahoma City, Okla. who has been a guest of Mr. and Mrs. B. M. McMillion returned home Monday accompanied by the McMillions who will spend a week visiting in Oklahoma as guests of Mrs. Robinson and other relatives there.

Mr. and Mrs. Rudolph Zedlitz have had as guests their son and family, Mr. and Mrs. Louis Zedlitz and daughters, Carolyn and Marilyn of Houston. Other recent guests have been Zedlitz aunt and uncle, Mr. and Mrs. Lonnie Deeds and daughter, Mrs. Marie Kuhn and children of Fort Worth.

Mrs. E. E. Phillips is visiting in San Antonio as a guest of her son - in - law and daughter, Mr. and Mrs. C. J. Yannero.

Mrs. Bruce Story of Baton Rouge La. has been a guest of her parents, Mr. and Mrs. E. B. Hyer the past week. She returned home Monday accompanied by her husband who joined the family for a weekend visit.

Mrs. John Busby and children of San Antonio who have been visitors here returned home Sunday accompanied by her mother, Mrs. E. Horstmann who will be a guest while there of the Busbys and a son's family, Mr. and Mrs. Buddy Horstmann.

The Buckholts school sponsored square dance will be held Saturday night, September 2 at the School gym beginning at 8 p. m. The caller is Mart Towery of Salty. Everyone is welcome.

Milano

Mrs. Thomas Hosts Children For Sunday Visit

Mr. and Mrs. L. W. Lewis and Mrs. Bessie Elsenburg of Waco were guests of their mother, Mrs. E. W. Thomas Sunday.

Alver "Heavy" Blackman who is a patient in Veterans Hospital in Temple was on a weekend pass over the weekend. Mrs. Blackmon who has just returned from John Sealy Hospital is also at home.

Guests in the home of Mr. and Mrs. Charlie Baskett last Sunday were Mr. and Mrs. J. R. Bencall of Houston accompanied by Mr. and Mrs. Baskett they visited John Baskett who was a patient in the Santa Fe Hospital in Temple. Other visiters were a niece of the Basketts, Mr. and Mrs. Carl Palmquest of New Iheria, La.

Rev. John R. Lockhart of Groves spent several days with his son Rev. Richard Lockhart last week while he was here. They added another room with some out side help to the Methodist parsonage.

Mr. and Mrs. Bill Martin of Weslaco have announced the arrival of a baby boy born August 16 at 2:40 p. m. He weighed 8 lbs, 12 ozs and has been named Timothy Roger. The Martins have another son Billy. The grand parents are Mr. and Mrs. Taylor Lagrove

Mr. and Mrs. Clarence Sims of Copperas Cove visited in the home of their parents Mr. and Mrs. Loyd Fugerson and Mr. and Mrs. Charlie Sims over the weekend.

Mrs. R. V. Corlin of Palestine visited in the home of her daughter Mr. and Mrs. Curtis Miller and family a couple of days last week.

Fred Blackmon of Somerville visited friends and relatives here last week.

Mrs. Elize Huddleston of Houston visited Mrs. Maxwell Westbrook Saturday.

Mrs. Grace Tabor and son Wayne have returned from a visit to Glena Park and Pasadena.

Mr. and Mrs. Marshall Morgan and family of Tomb Stone, Ariz. visited in the home of his parents Mr. and Mrs. Bill Morgan and family several days. Mr. and Mrs. Morgan entertained the Marshall Morgans with a family get together at the Seven Cedars Park Wednesday night. A supper was served to a host of relatives.

Mrs. Bertha White who has been a patient in the St. Edwards in Cameron is now at home.

Maysfield

Ft. Worth, Dallas Guests Visit In Freeman Home

By Mrs. S. S. Hickman

Mr. and Mrs. Billie Freeman and children David and Dianne of Ft. Worth, Mr. and Mrs. David Mohney and daughters Claire and Nelia of Dallas spent the weekend with their mother Mrs. W. C. Freeman.

Mrs. E. D. Kelso is visiting her daughter Mrs. Kathleen Land in Ft. Worth.

Miss Sue Ida Smith who has spent the summer with her uncles H. H. and Stuart Hartsfield left Friday for Kingsville where she is a member of the school faculty.

Mrs. A. D. Brown and son Johnny and Mrs. David Brown of Austin, Mrs. Hewel Armstead and granddaughter Tona, and Jimmy Thweatt of Dallas visited their parents Mr. and Mrs. John Thweatt during the week.

Miss Jane Freeman who has been visiting her mother Mrs. W. C. Freeman left Sunday for Dallas where she teaches in the public schools.

Mrs. Henry Ashcraft of Rogers visited her niece Mrs. Dock Thweatt and family last week.

Mrs. Jack Buck of Corpus Christi and Mrs. Lannis Petty of Sharp visited their mother Mrs. H. W. Massengale last week. Weekend guests of Mrs. Massengale were Mr. and Mrs. W. H. Nabours of Oklahoma City. The Nabours attended the graduation of their grand daughter Diane Duke of Scott and White School of Nursing at Temple Friday.

Mr. and Mrs. Tommy Gleason and daughter of Houston spent the weekend with Mrs. Vina White.

Mr. and Mrs. Raymond Willie and daughter Linda visited friends at Lampasas Saturday.

Mrs. Jodie Vrana of Waco and Spud Thweatt of Austin visitied their mother Mrs. Herbert Thweatt Sunday.

Mrs. Earl Barnes and daughters of Weslaco visited her mother and sister Mrs. Will Brown and Lois.

Mr. and Mrs. Seth Cooper of Lousiana and Miss Eula Cooper of of Victoria spent last week in the old Cooper home near Maysfield.

Professional PEST CONTROL

Phone TERMINIX PEST CONTROL SERVICE

Economical monthly service contract available. Call for a helpful free analysis of your pest problem.

Worlds Largest Termite Control Service

Anderle Lumber Co.

OX 7-2251 -- 201 N. Crockett

Jones Prairie

Ben Massengales Attend Wedding In Rosenberg

By Mrs. S. S. Hickman

Mr. and Mrs. Ben Massengale, Mr. and Mrs. B. D. White and Mr. and Mrs. Bennie Massengale, attended the wedding of their daughter and sister, Miss Barbara to Jackie Heitman in First Baptist Church in Rosenburg Saturday. Mrs. Massengale spent this week with her daughter. Barbara was born and reared in Jones Prairie.

Mr. and Mrs. John Florida and children of Calvert visited her parents Mr. and Mrs. Verna Pentecost this week. Bubba and Patricia remained for a longer visit.

Mrs. Mildred Martin and son, Ted were weekend guests of Rev. and Mrs. J. M. Sibley of Karnes City and attended the dedication of a new church annex. Rev. Sibley was a former pastor here.

Mrs. T. B. Stidham visited Mrs. Jack Stidham and children, Jackie and Patsy in the J. C. Comar home in Ben Arnold Sunday afternoon.

Mrs. Jack Pond accompanied her son Stephen and family to Houston this week. Mrs. Pond will visit her sister and grand children, Phyllis and Robert Pond while Stephen and wife and son journey to Florida to visit her mother.

Mrs. J. A. Jamison is visiting her daughter and family, Mr. and Mrs. Bailey Jones in Rosebud this week.

Mr. and Mrs. Moye Burnett and her mother of Beaumont were guests of his parents, Mr. and Mrs. W. B. Burnett last weekend. Their son, Paul returned home with them after a short visit with his grandparents.

Mrs. Bradley Fuller and children Mary, David, Janet and Ann of Dallas were weekend guests of her parents, Mr. and Mrs. Jack Pond, coming especially to visit her brother, Stephen and family. Stephen has just completed a three year tour of duty with the U. S. Navy in Italy.

Miss Louise Jamison is visiting her nephew and family, Richard Jones in San Antinio this week.

Sharp

Annual Wolle Family Reunion Held At La Grange Park Sunday

By Mrs. Florence Spiegel

The annual Wolle family reunion was held at Fair Park in La Grange Sunday.

A covered dish dinner was served at noon and a lunch in the afternoon.

Approximately 200 family members attended the affair.

Family members attending from Sharp were Mr. and Mrs. H. F. Lange, Siegfried Wolle, Mr. and Mrs. George Schroeder and Mr. and Ms. C. F. Lafferе.

Mr. and Mrs. Rufus J. Graves and children of Sharp have been visiting in Memphis, Tenn in the home of Mrs. Graves parents, Mr. and Mrs. Owen T. Booker. While there her parents celebrated their 50th wedding anniversary and were entertained at a recption given by their children at the couple's home.

Mr. and Mrs. Walter Garner have had as weekend guests Barkley Garner and Freddie and Frankie Fowler of Austin.

Mrs. Cecil Middleton, Jr. and daughters of Odessa, Mr. and Mrs. Dennis McDonald and children of Abilene and Mr. and Mrs. Fred Folschinsky and daughters of Ben Arnold were guests at a weekend gathering at the home of their parents Mr. and Mrs. L. N. McDonald.

Mr. and Mrs. Paul Green and children of Austin spend Saturday with her motier, Mrs. Albert Rinn. They had just returned from a visit to points in North Texas and Oklahoma.

Mr. and Mrs. Tommie Romines, Mrs. Annie Hodge and Miss Asta Rinn were here from Houston over the weekend to be with their mother, Mrs. E. J. Rinn, who is a patient in the Scott and White hospital in Temple.

Mrs. Howard Coffman and her nephew, Douglas Roberts and family of Terrell spent the weekend in San Benita visiting her son and family, the Freddie Coffmans.

Mr. and Mrs. Arthur J. Rinn and Sandra Kay of Austin spent the weekend with his mother, Mrs. Edna Rinn.

Tracy

Greens, Relatives Spending Vacation In New Mexico

Mr. and Mrs. Ray Green and her brother - in - law and sister, the W. W. Harmons of San Antonio have been visiting their uncle, Gause Dunham and family in Lindrith, New Mex. Also, they visited Carlsbad Cavern and other points of interest in Northwest Texas and New Mexico.

Mrs. P. L. Jackson of Ad Hall has been visiting her brother-in-law and sister, the J. E. Nabours.

Mr. and Mrs. David Pope of Austin spent the weekend with their families, the Otis Charles and H. C. Popes.

Mr. and Mrs. Bill Bartlett of Groesbeck were here Saturday to visit his parents, the Jim Bartletts and to take their children Gary and Sue, who had been visiting their grandparents, home.

Mrs. Lenza Caffey, Mrs. Andrew Garner of San Gabriel and Mr. and Mrs. Dallas Duncan of Rockdale visited with their mother Mrs. Josephine Duncan, 96, in Austin Sunday.

12 Teachers To Staff Ben Milam

Max McClaren, principal of Ben Milam School has released the following names of teachers and their assignments for the 1961 semester.

First Grade: Mrs. Mildred Barr, Mrs. Frances Hensley, Mrs. Mary McLane Lawrence, and Miss Nell Mayes.

Second Grade: Mrs. C. W. Hudson, Miss Lois Randolph, Miss Mary Randolph and Mrs. Dot Jetter.

Third Grade: Mrs. Nadine Zelisko, Mrs. Virginia Schuhsler, and Mrs. Vance Werner.

Special Education: Mrs. Bill Arthur.

MODERN GIN BUCKHOLTS

Offers YOU Mr. Cotton Grower

These Advantages –

Tandem Lint Cleaners – To offer you the finest grade possible. Which means extra money.

LOAN TRAILERS If You Need Them

Always Fine Friendly Service that will merit your respect!

AERIAL APPLICATION Working With Us. They Will Spray Arsenic Acid, Penta or 2, 4-D.

We Appreciate Old Customers and Welcome New Customers

MODERN GIN

LY 3-2302 — BUCKHOLTS

Clarkson

Mrs. Hubert Skala Is Patient Recently In Cameron Hospital

By Mrs. J. A. Blasienz

Mrs. Hubert Skala was a patient in Newton Memorial Hospital in Cameron several days the past week.

Miss Inez Dodd and Miss Kay Papaliodic of Ft. Worth spent the weekend with Mrs. V. D. Dodd.

Mrs. Frank Ocker, Miss Clara Ocker and Mrs. C. C. Kirkpatrick and Zeverly of Rosebud visited in the V. W. Hauk home Thursday.

Mrs. W. B. Smith and Rick of Houston and Mrs. Archie Wilson and Suzanna of Bryan were over night guests of Mr. and Mrs. J. A. Blasienz Friday night.

Mr. and Mrs. W. B. Burnett of Jones Prairie, Mr. and Mrs. Charles Burnett of Bryan, Mr. and Mrs. Jimmy Harrison and children and Johnny Pitrucha of Rosebud, Laura Hallmark of Garland, and Mr. and Mrs. Hubert Skala and Kelvin were Sunday guests of Mr. and Mrs. Bill Harrison.

Mr. and Mrs. Otto Mayer and sons had as guests Sunday Mr. and Mrs. H. D. Russell of Waco and Mr. and Mrs. Lawrence Kostroun and Johnny of Temple.

Ben Arnold

Revival Being Held At Baptist Church Here

By Mrs. A. T. Swanzy

A revival is in progress at the Baptist Church in Ben Arnold and will close on Sunday night, September 3. Rev. Ray Harthcock of Waco is the evangelist. Every one is extended a welcome to attend.

Mr. and Mrs. Walter Strickler, Jr. and family of Houston visited Mr. and Mrs. Walter Strickler here last week.

Mr. and Mrs. Clarence Schuetze and family of Temple were guests of Mr. and Mrs. Robert Lee Schuetze and family last Wednesday night.

Mr. and Mrs. Bobby Kalbrenner and sons of Temple were Sunday guests of Mr. and Mrs. Max Schuetze and Mr. and Mrs. Robert Lee Schuetze.

Rev. and Mrs. Charles Cook and family were Sunday guests of Mr. and Mrs. Leland Burnett and family.

A fire completely destroyed two hand houses on the J. E. Meeks farm, Saturday night. A mexican family was camping in the houses and lost everything they had in the houses.

Mr. and Mrs. M. D. Swanzy visited Mrs. Albert Swanzy on Saturday night. Mrs. Swanzy fell and broke her knee cap and is to undergo surgery as soon as possible.

Mr. and Mrs. Adolph Schulz of Burlington visited Mrs. Wm. Kohring Sunday afternoon.

Mr. and Mrs. Alfred Kohring were visitors of Mr. and Mrs. Louis Miller and daughters of Burlington Sunday night.

PERSONALS --

Rev. Don Davis and Mrs. James Stanley of Fort Worth were Sunday dinner guests of Mr. and Mrs. J. H. Burnett.

Mrs. Ed White was a weekend guest of her sister and grandmother in Richmond.

Mrs. S. S. Hickman is visiting her daughter and family, Mr. and Mrs. Paul Arnold of Brownwood.

BRICK VENEER DWELLINGS can be insured with GEORGE CHILDRESS INSURANCE for less. $5,000 Fire and Extended Coverage (Approved roof in city limits) just $12.10 per year. OX 7-2112.

REMEMBER HOW GREAT CIGARETTES USED TO TASTE? LUCKIES STILL DO

LUCKIES DON'T SKIMP

They're so round, so firm, so fully packed—so free and easy on the draw! They're fully packed with fine tobacco. They're firmer than any other regular cigarette. And Luckies smoke longer.

THAT'S WHY THEY TASTE SO GREAT.

Get Texas-size taste ★ Get Luckies today!

© THE AMERICAN TOBACCO CO.

BOYS ! GIRLS

In Cameron, Buckholts, Milano,
Burlington, Rogers, ... Anywhere
In Milam County and Trade Area.

You Can Earn A Bicycle - or A Beautiful Watch In A Few Hours Spare Time!

YOU CAN PICK UP RECEIPT BOOKS AND INSTRUCTIONS STARTING SEPTEMBER 7TH, THURSDAY

It's easy! All you have to do is contact your friends, relatives, and neighbors and ask them to subscribe to The Herald.

They'll want to help you earn one of these valuable awards – particularly since most people read The Herald anyway. It's a lot easier than selling magazines since everyone wants to keep up with hometown news.

Look over the prizes, decide which one you want and get to work. You'll be surprized how little time it takes to win your award.

Contest Starts

September 11

Continues

Six

Weeks

YOURS IF YOU SELL ONLY 25 SUBSCRIPTIONS

A famous BICYCLE -- Boys or Girls model -- can be earned by selling 25 Subscriptions. This bike retails at $42.95. You'll be proud to own one.

See or call your friends or neighbors right now before some other boy or girl gets to them. Tell them you are entering the newspaper program to win an award. Ask them to be sure to take their Subscription through you.

Then as soon as you can, come into the newspaper office to get full instructions -- to see the prizes -- and to get receipt books. If you can't come in telephone or write.

The important thing is to get started early. The contest will continue for six weeks. All Subscriptions you sell in that time will be credited to you. If you sell extra Subscriptions or don't sell enough for a prize, you will receive $1.00 in cash for each subscription sold.

TURN IN SUBSCRIPTIONS EACH SATURDAY MORNING AT THE HERALD OFFICE, CAMERON
PRIZES WILL BE AWARDED AT END OF SIX WEEKS!

Your Choice of Fine Westclox Watches!

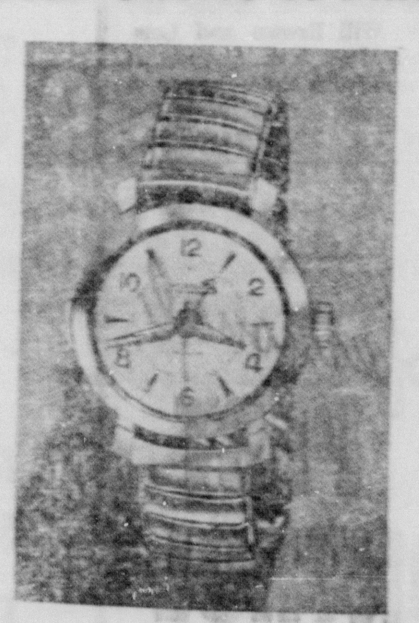

Yours – If you sell only 12 Subscriptions

An Alarm Writ Watch! You'll always be on time when you set your alarm to buzz you. Beautiful metal band, stainless steel back. Retails for $17.95 plus tax.

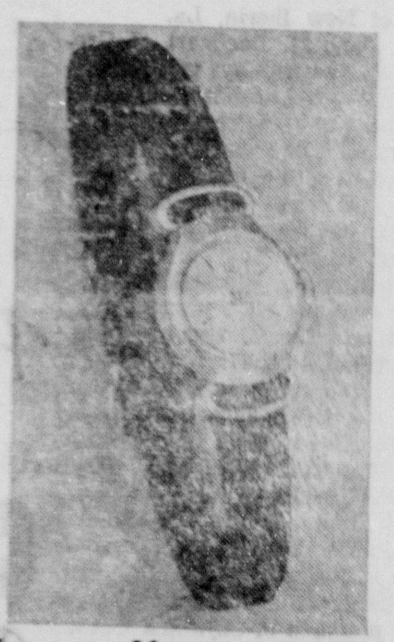

Yours – If you sell only 12 Subscriptions

Girls -- a beautiful dress watch with three different bands -- tan, suede and saddle leather. In gift box. Retails for $18.95, plus tax.

The Cameron Herald

SINCE 1860

Outdoors In Texas

By Vern Sanford

Every outdoorsman who fishes and hunts regularly has bogged his car in mud or sand.

If he's the kind who likes to travel the back woods seeking virgin waters and lands, he's going to get stuck again sooner or later.

There are a few items you can carry in your car, to be used as aids to avoid getting stuck -- or if you do get stuck, to help free the car.

Naturally, such items include a jack, tire chains, a shovel and a tow rope or cable. But on the list should also be a block and tackie with plenty of rope, a tire pump, a sharp axe and an additional jack.

OTHER AIDS

There are some products on the market that may also help. One is a traction pad to place under the wheels. Another is a new device that uses the wheel that's spinning as a power source to pull your car out of a hole.

Chains, of course, are to keep you from getting stuck, and they will do the trick unless you drop into one of those bottomless bogs. But when you buy chainr, get a size that will fit snug on your wheels.

Loose chains will beat holes in your fender wells even if you're driving only 10 or 15 miles per hour. Also when the chains are loose, your wheels often will spin within them. In deep ruts the chains can be thrown off the wheel entirely. Auto supply firms sell spring device for keeping chains tight. These help greatly.

When you're driving down a wet, dirt road, stay in the ruts. You may do a lot of bouncing around, but the cars that made the ruts packed down the earth for at least halfway decent traction.

Ruts will also help you stay on a slippery road. Get out of those ruts and you may skid into the ditch.

Let's suppose you're driving down a coastal beach heading for a hot fishing spot and you get stuck in some loose sand.

USE SHOVEL

Best procedure in this instance is to use the shovel to clear a path ahead of the car, if there is the shortest way out. If backing out is shorter, then clear the wheel paths behind the car.

For added traction partially deflate the tires. Then they won't sink so deep in the sand.

You can use the same method in mud. But to get the car moving, you'll have to "rock it" back and forth by rapidly changing from low to reverse to low gear several times.

If you hit a bog in timber country, attach the tow line to the frame and the block and tackle to a nearby tree. Get the car "rocking" by the low-reverse-low gear method and have your partner tighten up on the block and tackle. It's slow work, but it will free the car.

Some outdoorsmen have jeeps with winches mounted on the front end for just this purpose. They just winch the car out of a bog.

BRUSH IN WHEEL PATH

In brush country, use the axe to cut brush to pile in the wheel paths. Jack up each wheel and lay a solid matting of brush under each. Extend the paths to solid ground, and you can drive out surprisingly easy.

Even with standard tires -- no chains or mud grips -- you can negotiate extremely muddy roads if you drive with care.

First, as I've pointed out earlier, stay in the ruts. Work your speed up to about 10 or 15 miles per hour and drive as much as possible in high gear. The momentum will carry yau through minor bogs.

There will be times when you have to use second or low gear, but when you do try to avoid spinning the wheels excessively Spinning only digs the ruts deeper.

If you must stop, do so only on relatively firm ground or on a stretch where you can again build up that 10 or 15 mile per hour speed.

If necessary, walk ahead to find another stopping spot before starting again. It might involve considerable walking, but it beats wasting an hour and plenty of hard work -- in breaking free of another bog.

Now suppose you-re in hilly country. Even in wet weather, there isn't a lot of danger in bogging because the soil usually is rocky. But such soil can get mighty slick. Sometimes it's difficult to maintain enough traction to make a grade.

You can attack this problem in several ways.

First back off and try to get a better running start. Don't try a 60 mile per hour run. Drive at a safe speed. You can judge what a safe speed is by the terrain.

It's always well to remember that if you store all your heavy gear in the trunk of the car it puts added weight on the drive wheels, for increased traction.

A third way of licking the problem is to turn around and back up the grade.

DEFLATE REAR TIRES

Final step is to partially deflate the rear tires, for better traction. The tire pump is for pumping up the tires again when solid ground is reached.

One of the worst bogs you can get into is the kind in which the car sits on its housing and the four wheels just spin free. Usually this is the kind of a bog that requires a truck or tractor to fee you.

However, with a lotof work--and two jacks -- you can free your car, but it's a two - man job.

First, place the jacks so they won't slip. Then carefully jack up both wheels at the same time! Next you and your partner get on one side of the car and shove it off the jacks. The wheels will come to rest outside the ruts we hope.

Do the same thing with the front end of the car.

Now with the housing free you can build brush paths and drive out of the bog.

Needless to say, one should avoid bogs whenever possible. But if you do hit one, you can get out with a little thought, some ingenuity and lots of work.

It's all part of the outdoorsman's game.

"THE MIGHTY MIDGET"

THE WANT AD

Will Do the Job for You

CALL

OX 7-4671

The Cameron Herald

MOURNING DOVE — WHITE-WINGED DOVE
Open Seasons 1961

MOURNING DOVES: Daily bag limit—15. Possession limit—not to exceed 30.

WHITE-WINGED DOVES: Daily bag limit—10. Possession limit—10.

NOTE: When both mourning doves and white-winged doves are possessed—Possession limit—30, in the aggregate, and not more than 10 may be white-winged doves.

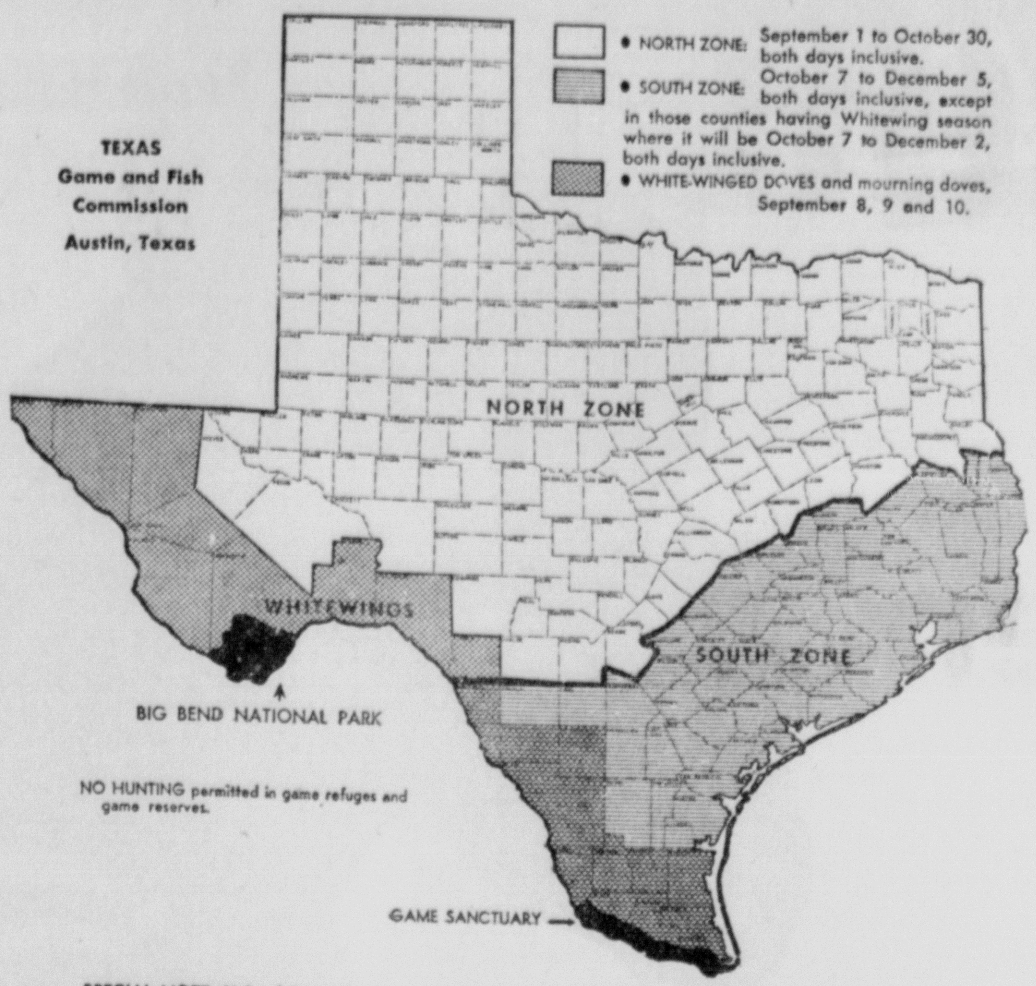

SPECIAL NOTE: Unlawful to take white-winged doves or chachalacas South of U.S. Highway 83, formerly State Highway 4, in southern tip of Texas, marked on map as "Game Sanctuary," and the Big Bend National Park in Brewster County.

SHOTGUNS: Must be plugged permanently to three-shell capacity, may not be larger than 10 gauge. Hunting doves with rifles prohibited.

SHOOTING HOURS: Mourning doves, 12 noon to sunset—except in areas having white-wing season, where the shooting hours will be from 2 p.m. to sunset on September 8, 9 and 10 (consecutive days) only. White-winged doves, in season, 2 p.m. to sunset.

Gov. Asks Help From Local Police During Labor Day

Governor Price Daniel has requested the assistance of every sheriff and chief of police in Texas in combining their traffic forces with those of the Texas Department of Public Safety in a determined effort to make the three-day Labor Day holiday the safest in Texas history.

While Col. Homer Garrison, Jr., director of the DPS, was announcing that 150 patrolmen from the other uniformed services of his State - wide law enforcement agency would join the regular Texas Highway Patrol for holiday highway supervision, the Governor sought the aid of the city and county units.

The Governor told the sheriffs and chiefs, whom he praised for their past traffic safety cooperation, that "Labor Day is the one big holiday whose traffic problems are complicated by several factors, notably traffic violations. Since we are fully aware that a big majority of our traffic tragedies involve excessive speed and drinking while driving, I hope you will put every availaole man on the streets and highways this Labor Day to help us eliminate the lawbreakers. If we do this, I belive we can reduce our traffic crashes, and if we reduce them, we will save human lives and property losses."

Meantime, the Governor had received pledges of citizen support and cooperation from several Staewide sources, all aimed at acquainting the motoring public with the dangers of congested holiday traffic and offering various forms of assistance.

Gov. Daniel has been advised by the Texas Junior Chamber of Commerce and W. F. Leonard, Jr., of Dallas, vice - president for traffic safety of Texas Safety Association, that the Jaycees are trying to double their 1960 Labor Day safety record. Last year, 76 Jaycee clubs with 1,254 members devoted 10,320 man - hours to serving coffee and soft drinks to more than 41,000 motorists at 84 "rest-and coffee" stops along main Texas highways. They also handed out 66,000 pieces of safety literature.

"This is the kind of citizen support that creates public interest and commands public respect,.' the Governor said, "and I am glad to know that the Jaycees will be active again. They are setting a fine example for other Texans, and I believe their efforts will help save lives and prevent traffic injuries over the holiday."

During the past two years, driver cooperation in the campaign has been excellent, according to reports reaching the Governor's Office. Driver participation in some areas where all radio stations cooperated has been estimated as high as 40 per cent. In some major cities, two or more major holidays have passed without a traffic fatality.

KILLED AT 10 MPH

Columist Henry McLemore: "It's entirely possible to be killed at 10 miles per hour, but it's nowhere near as assured as at 70 or 80."

Ten-Year Extension For Holders Of H Series Savings Bonds

Some half - million Americans who own Series H Savings Bonds bought between June 1952 and January 1957 are in for a nice surprise -- one that will bring extra money into their pockets.

Henry Siebman, Milam County Savings Bonds chairman, calls attention to a recent change in Treasury regulations premitting owners of these maturing H Bonds to continue holding them for an additional 10 years at a higher rate of interest -- a straight 3 3-4 per cent annually.

Siebman pointed out that these H Bonds were originally issued to pay an average of 3 per cent annually for the nine - year, eight-month life of the bond. "In 1959 this rate was increased so as to bring the final yields to maturity up to a range of 3.12 per cent to 3.36 per cent. Under new regulations, these particular bonds, the first of which matures in February 1962, will return in semi - annual interest checks a straight 3 3-4 per cent interest during the extension period.

Little River Church Will Host Reunion Of Cemetery Association

The annual reunion of the Little River Cemetery Association will be held Sunday at the Little River Baptist Church in Jones Prairie.

The members extend a welcome to everyone to join the festivities of the day.

Luncheon, Meeting To Be Held Sun. At Walkers Creek

The Walkers Creek Cemetery Association will hold their annual meeting and dinner Sept. 3 beginning at 10:30 a. m. at the Walkers Creek Church.

Members are asked to bring a basket lunch.

VA Settlements Not Meeting Wish Of Policyholders

The Veterans Administration has to make many insurance settlements it knows would not meet the wishes of deceased GI insurance policyholders.

It-s all because many veterans fail to check their insurance records and keep designated beneficiaries up to date, P. J. Mims, manager of the VA Regional Office in Waco said.

"The law gives GI policyholders the right to change their beneficiaries at any time without the consent of the prior beneficiaries," Mims pointed out. "But unless the change is officially made, no choice is given VA but to pay the claim to the beneficiary of record."

Too often, he added, victims of this carelessness are minor children and widows of a second marriage. If an ex - wife is still the beneficiary of record, VA has no recourse but to pay her the policy settlement.

GI insurance policyholders will soon receive a letter from one of the VA Insurance Centers asking each policyholder to check his records to be sure designated beneficiaries are up to date, Mims said.

See your Veterans Service Office at 102 W. Main St, Cameron.

In The Service

LONG BEACH, Calif. (FHTNC) Serving in the Pacific aboard the anti - submarine warfare support aircraft carrier USS Yorktown operating out of Long Beach, Calif., is Vernel Williams, gunner's mate seaman, USN, son of Mr. and Mrs. Charlie Williams of Route 1, Box 73A, Buckholts.

The Yorktown is scheduled to participate in a "fleet sail", Aug. 26 when it will join 20 other First Fleet ships departing for Hawaii to relieve sister vessels now operating in the Far East with the Seventh Fleet.

The two fleets are responsible for maintaining safety of Free World trade routes criss-crossing the 85-million - square - mile Pacific Ocean area; the First Fleet in the eastern and mid - Pacific, and the Seventh Fleet in the Western Pacific.

Davilla Community Conducts Civil Defense Program

Members of the Community Improvement Program of the Davilla Community were shown slides, given phamplets and instructions on Civil Defense prepardeness at their regular meeting Friday.

The slides were shown and the discussion led by E. K. Shaw, local extension agent.

Civil Defense is one of several areas in which communities enrolled in the Improvement Program have an opportunity to par-

The community Improvement program is sponsored by the Elecrtric Utility Companies of Texas, in cooperation with the Extension service.

Arthur Mayse is Chairman of the Davilla group with Mrs. Darlene Burleson, secretary.

Address Changes Speeding Up In Waco Region Office

Considerable improvement has been noted in the prompt submission of address changes by veterans in the Waco Region according to P. J. Mims, Manager of the Waco Regional Office.

During the three - month period ending July 31, there were 49 checks amounting to a total of $2,-567 which the VA was unable to deliver promptly because of lack of proper address. The VA is interested in seeing that veterans get their checks on time and to do so it is essential that veterans promply notify the VA of any address change.

Mims pointed out that about five milion checks go out each month from VA to veterans or their survivors and dependents for disability compensation, pension, death benefits, training allowances, and other beneiits.

REPORTABLE DISEASES

Reportable diseases in Milam County for the week ending Saturday, August 26 were 27 strep throat, one measles, one gonorrhea according to Dr. T. E. Crump, acting director of the Milam County Health Department.

The Case of the "SHRINKING REFRIGERATOR"

LIVE BETTER ELECTRICALLY

Are you mystified by a "shrinking refrigerator"? Look again . . . your refrigerator is the same size, but chances are your family is growing in numbers and in appetites . . . you need and want to keep more good things to eat that require refrigeration.

You can solve this "case" with a new electric refrigerator with storage space to fit your family's needs. See your electric appliance dealer soon.

TEXAS POWER & LIGHT COMPANY

SPECIAL OFFER!

1961 BARGAIN MAIL SUBSCRIPTION RATES for

Waco News-Tribune or WACO TIMES-HERALD

$12.95 BY MAIL IN TEXAS — ONE YEAR Daily Only

These Special Prices Will Be Available ONLY UNTIL JAN. 1, 1962 HURRY! Send Your Order TODAY!

$14.95 BY MAIL IN TEXAS — ONE YEAR Daily and Sunday

WACO NEWS-TRIBUNE
Waco, Texas.

Enclosed please find $................ for which you may send me The Waco News-Tribune or The Waco Times-Herald, by mail, for one year (Daily and Sunday) (Daily Only).

Name ....

Address ....

Route No. ....Box No. ....

.... Texas

Fill out coupon above and mail it with your remittance to our newspaper office or give order to your local News-Tribune or Times-Herald dealer.

The Biggest Newspaper Bargain in Central Texas!

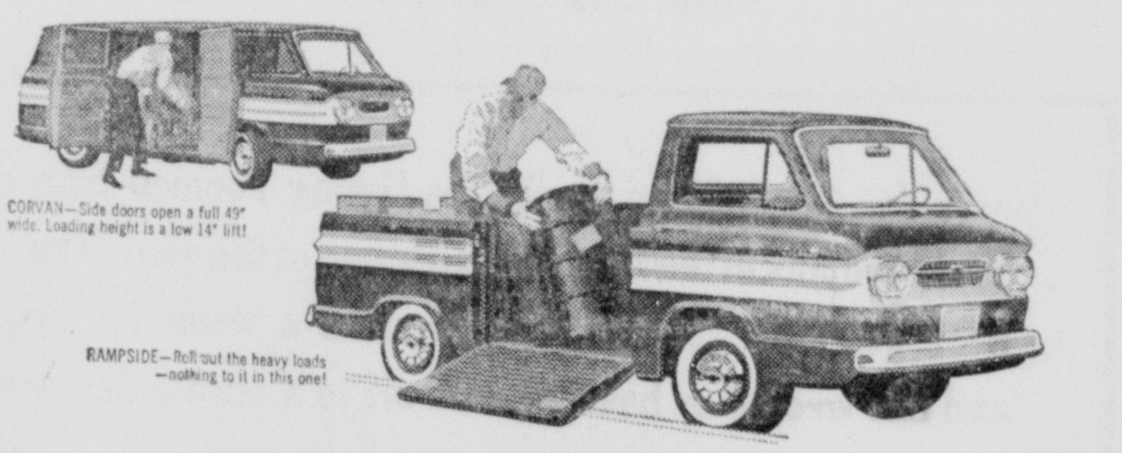

NOW'S THE TIME to save more truck dollars on the more-for-your-dollar trucks!

SAVE! *You just can't beat August buys for saving.* It's the time of year when Chevrolet dealers traditionally pull all the stops. You'll find sweeter-than-ever savings waiting for you on every '61 Chevy truck—from the nimble Corvair 95's, right up to the mighty medium- and heavy-duty jobs. Come in and save a bundle!

SAVE! *You just can't beat Chevy trucks for working.* With Chevy's easier riding Independent Front Suspension, loads ride easier, drivers stay fresher, the truck lasts longer. You get more work, more hauls, for your truck dollars!

SAVE! *And for the frosting on the cake—you just can't beat Chevy trucks at trade-in time.* Latest official industry reports prove that Chevrolet trucks lead in trade-in value, week after week, over every major competitor in Chevy's price range.*

*Based on official figures from Automotive Market Report.

CHEVROLET TRUCKS

See your local authorized Chevrolet dealer

Burkes - Howard Chevrolet Company

308 N FANNIN — Cameron — OX 7-2457

OPENING FOOTBALL GAME

See The Fighting Yoemen Vs West Trojans Friday, Sept. 1 8 P.M. Yoe Field Cameron

See the 1961 edition of the figting Yoemen take on the heavy West Trojans in the first football game of the year. The Yoemen have been going for two practice sessions a week for two weeks now and this week they have tapered off to a once a day workout.

Let's boost the Fighting Yoemen 100 per cent this year and enjoy the games.

1961 FIGHTING YOEMAN SCHEDULE

District 19AA

Sept.	1	West	Here	13	OPEN	
	8	Rosebud	Here	20	Caldwell ☆	Here
	15	Rogers	There	27	Hearne ☆	Here
	22	Elgin	There	Nov. 3	Rockdale ☆	There
	29	Georgetown	There	10	A & M Consolidated ☆	There
Oct.	6	Taylor	Here			

☆ District 19AA Contests

Games Times: District 7:30, Non District 8 p. m.

1961 B TEAM SCHEDULE

Sept.	6	Marlin	Here	19	Caldwell	There
	14	Taylor	Here	26	Hearne	There
	28	Taylor	There	Nov. 2	Rockdale	Here
Oct.	5	Mexia	Here	9	Consolidated	Here
	12	University (Waco)	There			

Game Time 7:30 p. m.

SEASON LONG YOEMEN BOOSTERS

NEW CAMERON DRUG
Earl Curtis, Owner

CAMERON AUTO SUPPLY
ALLEN DODSON -- JERRY MIKULA

CULPEPPER FURNITURE
HOME OF FINE FURNITURE

E. L. WIED HARDWARE
SANTA FE TOWN

HEFLEY – STEDMAN MOTOR CO.
YOUR FORD DEALER

MACKS OIL COMPANY
AT THE UNDERPASS

Western Auto Associate Store
ALBERT A. HAJOVSKY

EPLEN FURNITURE
FURNITURE & FLOOR COVERING

GULF OIL COMPANY
R. W. "BOB" WELLS, DISTRIBUTOR

DAIRY LAND
OX 7-3071 TEMPLE HIGHWAY

GREEN FUNERAL HOME
COMPLETE AMBULANCE SERVICE-- OX 7-4611

ROSENBERG MOTORS
DRIVE A LARK TODAY

IDEAL HATCHERY
HOME OF THE H3W CHICK

MARKHAM CLEANERS
FREE PICKUP & DELIVERY -- OX 7-2231

GLASS, The Florist
FLOWERS FOR YOUR EVERY NEED -- MEMBER FTD

W. A. L. ROBINSON TEXACO
115 N FANNIN CAMERON

Minnie Stedman Insurance Agency
THE MAMIE A. HEFLEY AGENCY
106 S TRAVIS CAMERON

1ST NATIONAL BANK
IN CAMERON
"YOUR FINANCIAL FRIEND"
CAMERON, TEXAS MEMBER FDIC

FEEDERS SUPPLY
OX 7-2013 SANTA FE TOWN

EMORY B. CAMP INS.
COMPLETE INSURANCE COVERAGE

JOE HUMPLIK'S
FARM and RANCH STORE

AFTER THE GAME EAT AT
TEXAN CAFE

ANDERLE LUMBER CO.
201 N CROCKETT CAMERON

ARCHER ELECTRIC SERVICE
OX 7-3942 CAMERON

SCHILLER MOTORS
SEE THE DODGE DART TODAY

IT'S ALL IN THE WANT ADS

BUY • SELL • HELP WANTED • EMPLOYMENT • LOST AND FOUND • FOR HIRE • BUY • FOR HIRE •

TERMS FOR CLASSIFIEDS

Minimum cost per ad 60c
Cost per word if ad is run only one time 4c
Cost per word if ad is run two times 7c
Cost per word if ad is run three times 9c
Fourth time ad is run is .... FREE

CLASSIFIED DISPLAY

Per column inch, flat rate $1.00

-- DEADLINES —

3 p. m. Tuesday

If classifieds are brought in or phoned in after Tuesday, 3 p. m., they will appear in the TOO LATE TO CLASSIFY Column.

CAMERON LODGE NO. 56 IOOF, MEETS AT 8:00 P.M. EVERY THURS. AT THE ODD FELLOWS HALL. ALL MEMBERS ARE URGED TO ATTEND AND VISITING BRETHREN ARE ALWAYS WELCOME.
J. J. HEITMAN, N. G.
H. B. McCLELLEN, SECRETARY

MISCELLANEOUS

$10 REWARD — For return of light sandy sow and roll of barbed wire missing since July 5, Contact C. F. McCall, Rt. 2 Buckholts. 21-tfc

STRAYED -- one white faced heifer yearling from my place in Voglesang Community. Branded on left hip. If found, please notify Dr. David Shapiro at OX 7-3643. 22-3tc

FOR RENT

FOR RENT — House on corner opposite National Guard Armory. Call OX 7 - 9232 20-tfc

FOR RENT — Nice house close in. See Mrs. B. D. Clark, 101 S. Jefferson or call OX 7-2224. 23-1t

FOR RENT — Furnished upstairs apartment. 3 rooms and private bath. Utilities paid. Adults preferred., 802 West Main OX 7-3598 1tp

FOR RENT — 3 room unfurnished apartment at 107 B N. College, contact D. B. Gunn, 310 S. Crockett, Cameron. 23-4tp

Bartwick 501 DuPoint Nylon
WOOL - ACRILAN - COTTON
Will Show Samples In Your Home
I. N. HUGHES
OX 7-3106 Cameron

FOR SALE!
21 INCH USED
TV SETS
From $35 To $95
ZAROSKY'S
Authorized GE Dealer
121 N Houston Ph. OX 7 - 2551

BRIEN DRILLING CO.
Complete Water Well Service
Pump Sales and Repair
Free Estimates
Terms if Desired
509 Gregg Street
EM 4-2273
Calvert, Texas

SHARP SAWS
You'll be pleased with the speed of our precision machine. And pleased with the sharpness of a well filed saw. All work guaranteed.
GRADY ALLEN
210 N. Fannin OX 7-2506

It's almost like magic the way a Want Ad in this paper produces results fast, whenever you want to sell, buy, rent or hire. Cost is tiny
OX 7-4671

House For Rent - 2 baths. Call OX 7-2683. 19-tfc

FOR SALE — Good, clean upright Kay base fiddle and cover. Call OX 7-3025. 22-tfc

FOR RENT — Private, shady, trailer space with garage and modern conveniences. Water furnished. $25. per month. 404 East 4½ st. or call OX 7-3025. 22-tfc

MISCELLANEOUS

DANCE — National Hall, Cameron Sunday, Sept. 3. Music by Leo Majek Orch of Corpus Christi. For Reservations call OX 7-9232. 23-1tc

ATTENTION MR. CATTLEMAN: Why wait until winter comes to think of feed for your range stock? Let us process your grain and roughage into pellet feed now. It will keep fresh in pellet form and you will have it when winter comes.
Come by today and let us give you an estimate of the low cost of this service.
LESTER FEED COMPANY 22-2

FOR SALE

FOR SALE — Everything for your cemetery lot, Monument, curbing, vases, chip topping, all fully guaranteed. Contact Mrs. Van Reed or Mrs. Joe Matula. 20-4tc

FOR SALE — 260 Acre stock farm, fair improvements, plenty water, $65.00 per acre. Contact D. B. Gunn, 310 S. Crockett, Cameron. 23-4tp

FOR SALE OR RENT — 1 bedroom house at 406 W. Tyson furnished or unfurnished. See Mrs. Curtis Gill or phone OX 7-3156.

WANTED — Old, serviceable, W. C. Allis Chalmers flat top tractor. Would trade 5 Disc One Way. Adrian Barber, OX 7-3771 Saturday, Sunday and Monday. 23-1tp

WATCH SHOP—watch and clock repair where you can buy all kinds of watches and watch bands at savings. Felix Matula, 108 North Bowie St., Cameron.

FOR SALE -- A 1958 English Ford with heater, white wall tires, clean Call OX 7-3025. 17tfc

FOR SALE -- RCA Victor 45 rpm record player. Like New $20. Call OX 7-2447. 22-tfc

FOR SALE — 1953 Ford. Runs good $125. Call OX 7-2447. 22tfc

$5,000 Fire and Eextended Coverage on your Household Goods in your Brcik-veneer with approved roof in City Limits, $9.33 per year. GEORGE CHILDRESS INSURANCE. Phone OXford 7-2112. grandmother, Mrs. Steve Salach.

Summer Special!
501 Dupont Nylon Carpeting
9.95 PER YD.
FREE Installation
Cushinoning and Smooth Edge! Will Show Sample At Your Home.
I. N. Hughes
OX 7-3106 -- Cameron

Your Representative From
Singer Sewing Machine Co.
Is in Cameron EVERY Tuesday and Friday For Information On Sales
And Servies Call
McINTOSH'S
Service on all Makes
OX 7- 2182

LEGAL NOTICE

INVITATION TO BID

Commissioners' Court of Milam County, Texas, will receive sealed bids at the Courthouse in Cameron, Texas, until Friday, September 8, 1961 10:00 a. m., at which time they will be publicly opened and read in the Commissioners' Courtroom, for the purchase of the following described equipment:

ITEM ONE: One new tandem drive motor grader, 13:00 x 24 front and rear tires, powered by diesel motor, not less than 127 horsepower, leaning front wheels, mechanical controls, twelve foot manual shiftable moldboard, two red combination rear stop lights, oil clutch, foot accelerator and decelerator, combination mechanical and hydraulic steering, twenty - four volt electric starting, rear wheel hydraulic brakes and mechanical parking brakes, weight not less than 23,800 pounds. Will trade in one Allis Chalmers Model AD 3 Motor Grader.

Notice is hereby given that it is the intention of the Commissioners' Court to pay cash by County Warrant in payment of the above described machinery. All bids must be accompanied by cashier's check for five per cent of price bid payable to the undersigned. Bidders to quote firm price and delivery date; FOB Cameron, Texas. The Commissioners' Court reserves the right to reject any or all bids.

Don G. Humble.
County Judge
Milam County Texas 22-2tc

WANTED

WANTED TO BUY — Children's Used Clothing. Hutchen's Second Hand Store, 108 W. 1st. 21-4

WANTED — Three experienced waitresses. Must be neat and willing workers. Call OX 7-9236.

HELP WANTED

HELP WANTED — Wanted farm hand -- will furnish two bedroom house with bath. Ed Moss. JU 3-2286. Rosebud, Rt. 2. 22-2tp

WANTED TO HIRE — For seat cover and tire installation and part time service for 6 day week. Call or write White Auto Store, Box 524, Cameron OX 7-3431. 23-tfc

WRECKER SERVICE
Day and Night
HFFLEY—STEDMAN MOTOR CO
OX 7-2767 Harry Davis
Day Call OX 7-4683
Night Call OX 7-3677 Clifford Marburger.

RADIO AND TV SERVICE
Telephone OX 7-3691
DENNIS KUBECKA
503 West Main Street
FIRST In Radio And Television In Cameron

LICENSE PHOTO

Police in Madrid, Spain, have installed electronic robots that revolve in a full circle to direct traffic. Any motorist who violates the robot's traffic instructions gets his license plate photographed automatically. And THEN -- A real live policeman comes to call on you.

SALE
WATCHES
BULOVA, HAMILTON ELGIN, GRUEN CROTON, WYLER
½ Price
26 WATCHES GO AT HALF PRICE
LUGGAGE
Famous Name Brand Wonderful Values In Ladies & Gents Bags
⅓ Off
PEN & PENCILS
Sheaffer, Parker, Easterbrook — Our entire stock goes at
⅓ Off
ELECTRIC RAZORS
SCHICK, SUNBEAM & BULOVA
⅓ Off
WILSON JEWELERS INC.
CAMERON

amazing NEW Sportsman TRUSS
Made with NEW Miracle Compound
★SELF FITTING Buy Over Counter
★ CAN'T SLIP Or Money Back
★ REAL COMFORT No Gouge or Pinch
5 Day Trial . . . Money back guarantee $14.50
E. O. Schiller Phcy
OX 7-3511 Cameron

To Better Serve You
BULK FEED DELIVERY
Lester Feed Co.
OX 7-3452

Printed in:
BOSTON, LOS ANGELES LONDON
THE CHRISTIAN SCIENCE MONITOR
AN INTERNATIONAL DAILY NEWSPAPER
Interesting
Accurate
Complete
International News Coverage
The Christian Science Monitor
One Norway St., Boston 15, Mass.
Send your newspaper for the time checked. Enclosed find my check or money order. ☐ 1 year $22. ☐ 6 months $11 ☐ 3 months $5.50
Name
Address
City Zone
State

PREVENT
TERMITE
DAMAGE
CALL BRUCE TERMINIX
World's largest termite control service
LOCAL AGENT
Anderle Lumber Co.
OX 7-2251 -- 201 N. Crockett

THE WANT ADS ARE JUST MY CUP OF TEA!

They'll score with you, too, once you get the habit of scanning them with an eye to the real bargains they offer.
The Cameron Herald

Maysfield School To Begin Sept. 1

The Maysfield school will open September 1 as most of the other Milam area schools.

Pupils are urged to be at the first day of school in order that books issuance may be completed

Teachers for this year will be Mrs. Anna Mae Henderson and Mrs. Keith Groppell.

Card Of Thanks

We, the family of the late Gib Terry, wish to express our sincere thanks and appreciation to the many friends for their acts of love and kindness during our recent sorrow. We especially thank Dr. Billy Newton and his staff and the Rev. Aubrey Russell.

May God bless each and everyone of you.
The Gib Terry Family

We wish to express our thanks and appreication to our many friends for the flowers, food, cards of sympathy and many other acts of kindness in the loss of our infant son. We especially want to thank the nurses and Dr. Shapiro at Newton Hospital, the Church of Christ and Greens Funeral Home.
The Porter Young Family

TERMITE INSPECTIONS
CALL BRUCE TERMINIX
World's largest termite control service
LOCAL AGENT
Anderle Lumber Co.
OX 7-2251 -- 201 N. Crockett

WARNING
TO FOX AND COON HUNTERS
All Gibson Pastures in Milam County have poison bait.
NO HUNTING ALLOWED
PETE C. GIBSON
20-12tc

RID YOUR HOME . . .
. . . Of Roaches, ants and other insects.
$10.00 Per House. References on Request
Call BOBBY STANISLAW -- OX 7-2954
614 E. 8TH St. One Year Guarantee

Train NOW For A Good Office Job
DAY AND EVENING CLASSES
START ANY MONDAY
COMPLETE BUSINESS COURSES
In Shorthand, Typing, Bookkeeping
Accounting, and Office Machines
Specialized Courses
IN I. B. M. Key Punch
MONTHLY TUITION
NO CONTRACTS TO SIGN
CAMERON COMMERCIAL COLLEGE
TEMPLE, TEXAS

Business Professional DIRECTORY

Dr. Gus Evans, Jr.
Optometrist
Cameron — OX 7-3671
Mon. — Wed. Thurs. — Sat.
Rockdale — Phone 5131
Tuesday — Friday

Electrician Motor Winding
General Electrical Work and Contracting
PH. OX 7-2682
There is no substitute for
Joe D. Bass

Moseley Electric Service
Air Condition, Heating and Refrigeration, Wiring Contractor.
30 Years Experience
Licensed and Bonded
OX 7-3991

Dependability
Any time of day or night that our services are needed you can depend on us. A phone call assures our assuming a responsibility and details willingly.
Marek - Burns Funeral Home
Ph. OX 7-3661

The Cameron Herald
Professional Office Needs
Since 1860
Cameron — OX 7-4671

AMBULANCE SERVICE
OX 7 - 4611
Competent
Curteous
Service
At Any Hour
GREEN'S
Funeral Home

GORDON S. BASKIN
INSURANCE SERVICE
WINDSTORM AUTOMOBILE
FIRE COMPENSATION
ALLIED LINES
104 W. Main Ph. OX 7 - 2191 Cameron

LAND LOANS HOME LOANS
Emory B. Camp
INSURANCE
"for your every need"
CAMERON, TEXAS
F. H. A. Loans G. I. Loans

HE KNOWS THAT THEY DO TOP PRINTING AND GIVE TOP SERVICE.
HE GETS ALL HIS PRINTING AND OFFICE SUPPLIES AT THE CAMERON HERALD.

WHOLESALE GROCERIES | WIED HARDWARE

DISCOUNTS DISCOUNTS DISCOUNTS

Culpepper Furniture CAMERON

SALE STARTS
Friday, Setember 1
Ends Sat. Sept. 9

WE WILL BE CLOSED ALL DAY THURSDAY, AUGUST 31, PREPARING FOR THE SALE

FREE GIFTS

1. ZENITH TABLE MODEL RADIO
2. PORTABLE MIXMASTER
3. SAMSONITE CARD TABLE

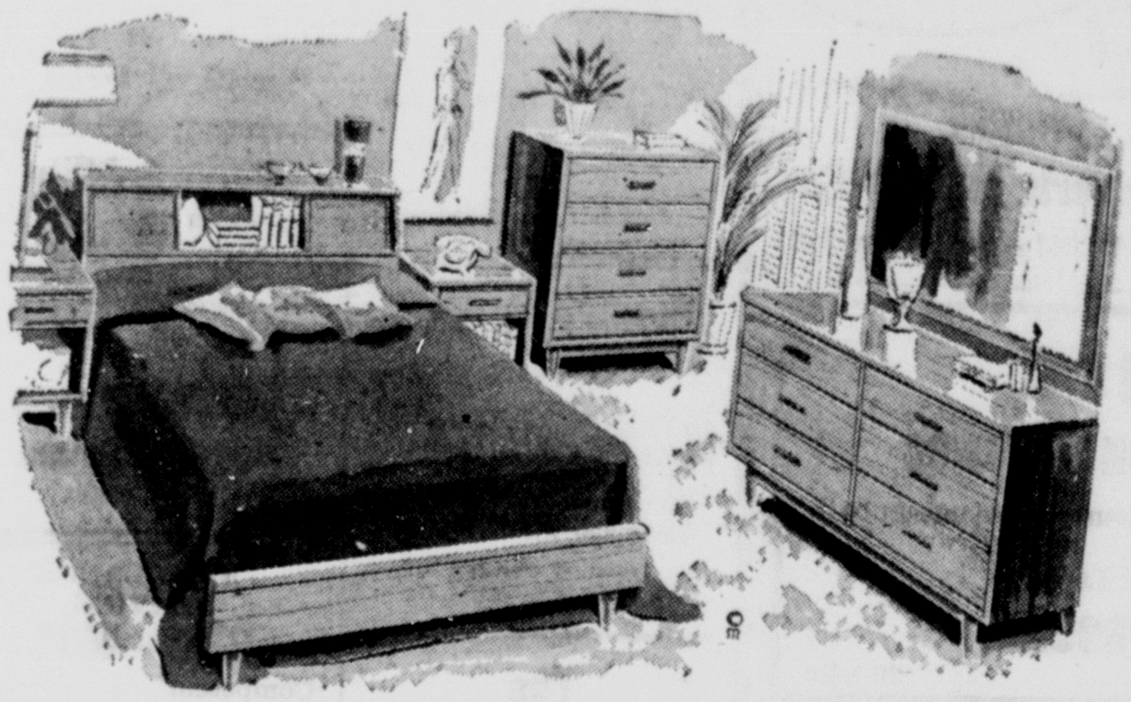

Bedroom Suites

BLOND 3 PIECE	REGULAR 199.95	99.95
LIMED SOLID OAK 3 PIECE	REGULAR 199.00	99.95
MOHONOGY 2 PIECE	REGULAR 129.95	69.95
3 PIECE SOLID ROCK MAPLE WITH DOUBLE DRESSER	Reg. 299.95	169.95
2 PIECE SOFA BED SUITE	REGULAR 224.50	134.50
2 PIECE SOFA BED SUITE	REGULAR 229.50	169.50

TAPPEN
Gas Range
REGULAR 169.00 .... **$89.**

Every Item In Our Store
Will Be Marked Down For
THIS GIGANTIC SALE
Original Price Tickets Will Still
Attached To Merchandise
No Green Stamps Given On These Sale Prices

FRIGIDAIRE WINDOW
AIR CONDITIONERS

12000 BTU	REGULAR 319.00	239.00
1500 BTU	REGULAR 349.95	259.00
19000 BTU	REGULAR 429.95	329.00

FRIGIDAIRE UPRIGHT
FREEZER 199.95
REGULAR 249.95 – 11 CUBIC FEET

FRIGIDAIRE 13 CUBIC FT REFRIGERATOR
REGULAR 349.95 .... 249.95

DEABORN EVAPORATED
WINDOW FANS
3000 CMF
REGULAR 139.95 .... 94.95

TWO 7 PIECE
Dinnete Suites
REGULAR 99.95 .... **$55.**

Vacuum Cleaners
REGULAR 89.95 .... 59.95

ASSORTMENT OF
End & Coffee Tables
½ PRICE

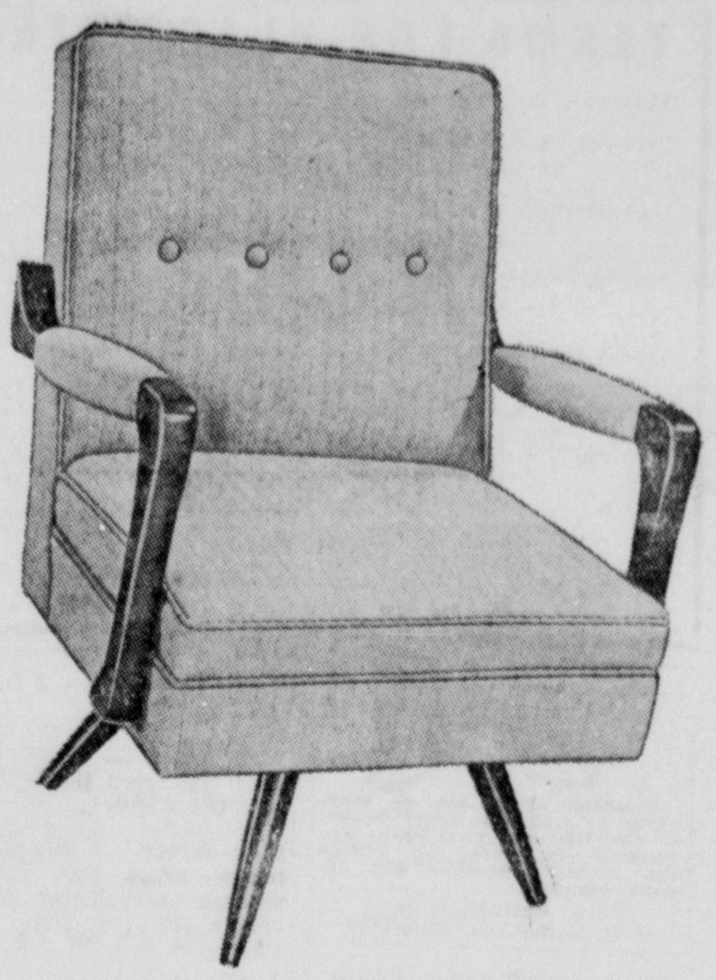

KOMFORT KINGSIZE
Chairs .... Regular 99.50 **59.50**

OCCASIONAL
Chair .... Regular 39.95 **19.95**
FOR ANY ROOM

SAMSONITE
LUGGAGE
Half Price

3 PIECE OUTDOOR
BARBECUE SET
WAS $14.95
5.95

SPEED QUEEN
WASHER SALE

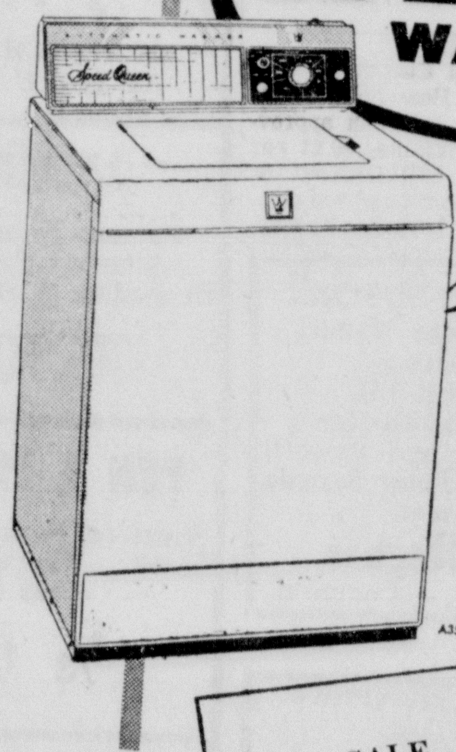

ONLY
229.95
Reg. 269.95

Model A35 Automatic Washer
Speed Queen's Biggest Super Value
• Water Temperature Control
• Partial Load Tub Fill
• Automatic Lint Remover
• Automatic Sediment Ejector
• Soap Saver
• 5 Year Transmission Guarantee
• Exclusive Hinged Top
• Fluid Drive
• Full Size Capacity
• Special Cycle for Silks and Woolens

SALE
89.95

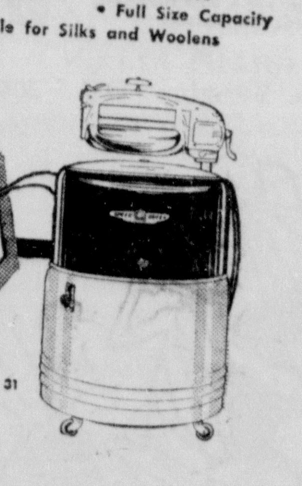

Culpepper Furniture
CAMERON, TEXAS

Report From The Confederacy . . .

Virginia Army In Review; President Addresses Men

By Robert Stonedale

CENTERVILLE, Virginia August 27, 1861. -- "Let the regiments pass in review!"

At these words from the reviewing stand, a bugler stepped forward from the ranks of the massed bands of the Confederate States Army in Northern Virginia. He sounded the call to advance, and Col. W. W. Kirkland, Eleventh North Carolina, turned his horse toward his waiting regiment. He saluted with his saber as the advanced color - guard unfurled the battle flag.

The drums thundered in marching cadence. The bandsmen raised their instruments and the pulse-pounding air of "Bonnie Blue Flag" echoed across the broad field of review.

The First Brigade and the remaining 19 infantry regiments of General Beauregard's Corps swung past the reviewing dignitaries in proud memory of the triumph on the field of battle.

The regimental colors snapped in the breeze as President Davis, Brig Gen. Joseph E. Johnston; his second in command, Brig. Gen. P. G. T. Beauregard the Honorable Leroy P. Walker, Secretary of War, and other government notables took the salutes of the proud units.

Behind the infantry cantered two regiments of Virginia cavalry and 12 batteries of field guns, including those of the Washington Artillery battalion of New Orleans.

The cavalrymen's sabers flashed in the afternoon sun as they gave the horseman's salute and drew up at the far end of the parade field. The practiced Louisiana gunners fired two salvos in rapid succession and the battle-tested brigades of the Army of the Shenandoah came upon the field.

At the head of the long column of shining bayonets rode Brig. Gen. Thomas J. Jackson. The magnificent Stonewall Brigade (officially the first) followed him; the banners of the Second, Fourth, Fifth, Twenty - seventh and Thirty - third Virginia regiments floating overhead.

PRESIDENT SALUTED

The other brigades, amounting to 11 regiments, followed as did Colonel J. E. B. Stuart's First Virginia cavalry and four artillery batteries.

Following the "march past,' a line of artillery fired the traditional 21 gun salute in honor of the Chief Executive.

The day broke up into festivities. Groups of soldiers visited each other's camps, while several squadrons of cavalry rode out to relieve their comrades who had been picketing the roads leading to nearby Washington.

One of the returning outpost officers, Col. R. C. W. Radford, Thirtieth Virginia, reported that the sound of the salute had caused alarm in the Federal camps, and that his men had heard bugles in the Potomac forts summoning the enemy to arms. The troopers were much amused at the Federal's sensitivity to the sound of Southern guns.

"The bluebellies take on like they thought we were going to take their marshy old forts just any minute," laughed Color Corporal Robert Burroughs ot the First Virginia. "They're plumb spooky over yonder. "

SOLDIERS IN GOOD SPIRITS

The Army is devloping a lore of special and private humor. After the review this afternoon, a young lieutenant sporting a large carefully combed and pomaded of strolling past the assembled ranks of the Seventh and Eighth Georgia. The Georgians, who were resting on their arms, soon gave him cause to wish he had coshen another route.

"Hey there sonny!" called one of the irreverent infantrymen, "There's some mice done built a nest under your nose.'.

A roar of laughter rose from the ranks as the officer quickened his steps. "That ain't a nest," objected another soldier, "He's caryin' them mice in his mouth. See their tails hangin out."

Now the air was filled with whoops and shouted variations on the theme.

"Get them mice out of there. No use to say they ain't there; we kin see their tails ahangin' out."

The lieutenant abandoned dignity and fled past the Georgians at the fastest walk he could muster.

The Sixth North Carolina and the Eleventh Mississippi across the field were quick to pick up the banter. When one of Secretary Walker's civilian aides accompanied by his wife passed the brigade front, the soldiers seized on the opportunity provided by the unsuspecting official's high silk hat.

"Here comes a packet -- boat, look at the smokestack," sang out one of the Mississippians who must have been raised along the banks of the great river.

"That ain't no smokestack,.' was the rejoinder of one of his comrades. "That there's a hat ..... a real honest - to - god, go - to - meetin', congressman hat."

A series of shouts ran along the line as the startled official suddenly realized he was the target of the soldier's interest.

"Come on down outa that hat. Come on. We know you're in thar. We kin see your legs ahangin out."

The civilian and his lady joined the lieutenant in beating a hasty retreat.

NEXT MONTHS CRITICAL

Faced with this magnificiently spirited army, the enemy seems content to remain cooped up in his forts. Although the Union forces in Washington now outnumber this command by about 50 percent, they are mustering additional strength before attempting the direct route to Richmond again. Their delay is appreciated here since a race is in progress to determine if the South will be able to produce the men and material for a great war machine, before it is overrun by its larger foe.

"Every man now serving in the Army must do the work of two during the next critical months." This was the gist of President Davis's address to the soldiers this afternoon following the review.

"The Almighty will not permit the subjugation of a brave people fighting to establish their Independence." the President concluded.

Joe Ford Family Has Birthday Celebration, Reunion

The Joe Ford family of Yarrellton had a birthday celebration at their home Monday when their daughters and their families were home together for the first time in thirteen years.

Mr. Ford, 67 and his grandson, Greg Willy, 3, were the birthday honorees. Topping the Turkey dinner was the traditional birthday cake and ice cream.

Present for the occasion were Mr. and Mrs. William A. Hartley and children Jeff and Carolyn of Detroit, Mich; Mrs. Polly Sparks and son, Randy of Houston; Mr. and Mrs. Donald Willy and children, Donald, Mike, Stephen, Patty, Greg and Paul of Olatha, Kansas.

Grover McCullin Joins Air Force

Grover Clay McCullin, 22, son of Mr. and Mrs. Albert W. McCullin of Cameron, Texas, has enlisted in the United States Air Force for four years, according to Sergeant Bill Finch, the local Air Force Recruiter.

Airman McCullin is at present time undergoing eight weeks of Air Force military basic training at Lackland Air Force Base near San Antonio. He is a qualified civilian pilot, and hopes to enter the Air Force Flying Training program after completing his basic training.

He is a graduate of the Cameron High School and attended Texas A & M College. He was employed with his father in the service station and oil business in Cameron prior to his enlistment.

HORSE AND BUGGY

A Canton, Pa., motorist bought a horse and buggy after losing his driver's license for speeding. He hung this sign on the buggy: "Drive slow, or you, too, will ride this way!"

use the WANT ADS

OX 7-4671

Deadly Reckoning by Robt. Day

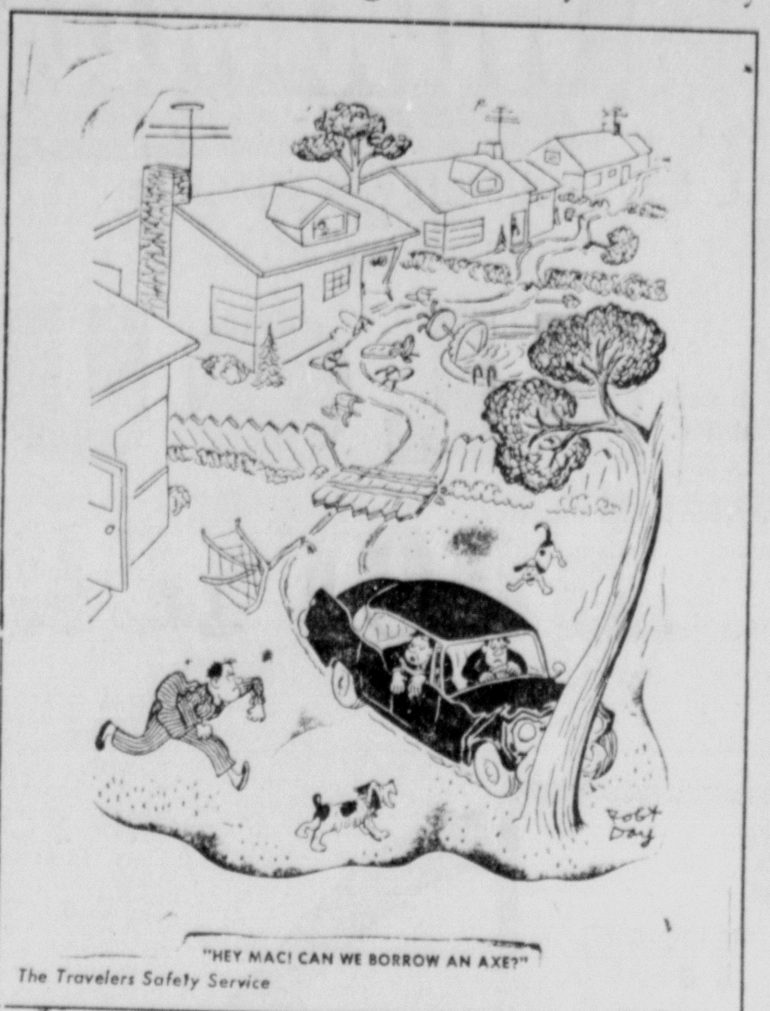

More than 3,000,000 persons were killed or injured in motor vehicle accidents in 1960.

Highway Use Tax Due August 31

R. L. Phinney, District Director Internal Revenue Service, Austin, reminded owners of heavy trucks and buses used on the public highways during July 1961 that August 31, 1961 is the due date of the Federal Highway Use Tax returns required to be filed covering such use. Phinney also pointed out that the Federal Aid Highway Act of 1961 increased the tax rate, effective July 1, 1961 from $1.50 to $3.00 a taxable year for each 1,000 pounds of taxable gross weight or fraction thereof and permits installment payment of the tax.

Phinney said also that, because of misunderstanding as to how taxable gross weights are determined some owners have failed to file the required returns.

Texas' rainfall was below normal during seven of the eight years from 1947 to 1954.

Driver's License Goes To $3 Per, Starting Sept. 1

AUSTIN -- The Texas Department of Public Safety reminded Texas drivers today an increase in license fees has been ordered by the Legislature effective September 1.

The Texas operator's license on and after that date will be increased from $2 to $3 for a two-year period, the commercial driver's license will increase from $3 to $4.50 for a one-year-period, and the chauffeur's license will go up from $4 to $6 per year.

The fee for a duplicate of a lost license will remain at 25 cents.

"We urge all drivers to be sure they send the right amount in with their renewal applications,'. said Col. Homer Garirson, Jr., DPS Director. "Those which are accompanied by the old fee after September 1 will have to be returned to the sender, causing unnecesssary delay and incovenience."

He said the $3 two-year operator's license will still be lower than the fees in 12 other states, and will be exactly the same as in five other states. He reported Texas now has 4,838,000 currently-licensed drivers.

"Incidentally," said Garrison, "we would like to urge drivers to take care of their licenses, in spite of the fact that it only costs 25 cents for a replacement. Last year we received 85,000 applications for duplicates of lost or mutilated licenses."

MANNERS

Manners, wrote Lord Moulton, noted British jurist and parliamentarian, is obedience to the unenforceable. Like traffic laws, maybe?

It's Coming .....
OPERATION: BONUS

Horstmann Brothers
TIRE STORE
For Low Cost Tires . . . Car, Truck and Tractor, SEE US — Trade and SAVE
Hunting and Fishing Needs
Home And Auto Supplies

Helena Rubinstein Announces New Fast Help For Acne Pimples

New Medically Tested Treatment with Bio-Clear Drug Discovery Is Instantly Active

Now you can have fast help to clear up oiliness, blackheads, acne pimples with Helena Rubinstein's 5 minute medically tested treatment. See acne pimples shrink away with instantly active Bio-Clear drug discovery. Refine pores with medications containing ingredients widely prescribed by doctors. Remove unsightly oils and blackheads with a new Medicated Cream Wash.

Helena Rubinstein has specialized in problem skin since her early scientific studies. The Medically Approved Shield on each preparation in her new treatment shows that it has been medically tested on girls, boys, women and men with acne skin. It is guaranteed to give you a clearer complexion —or your money back.

JUST FIVE MINUTES A DAY!

1. *Wash away excess oil* and blackheads with BIO-CLEANSER. New medicated wash clears out clogged pores, helps heal skin tissue.
2. *Refine pores* with medicated "WATER LILY" PORE LOTION. See excess oils disappear. Skin looks refined.
3. *Clear your skin* with BIO-CLEAR drug discovery. See acne pimples dry up, shrink away with this instantly active medicated cream containing an exclusive Organic Sulphide. Your skin responds at once. Healthy new skin is revealed.

INTRODUCTORY OFFER
SAVE 1.55
4.50 value
NOW 2.95
Limited Time Only

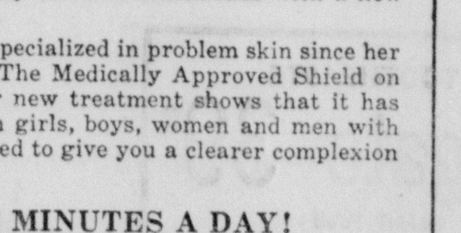

SCHILLER PHARMACY
Please send me ________ Helena Rubinstein Medicated Treatment Kits at the special price of 2.95 plus .18 fed. tax.
Charge ☐ Check or Money Order ☐
Name ________
Address ________
City ________ Zone ____ State ________
(Please include cost of postage and sales tax where necessary)

SCHILLER PHARMACY
CAMERON

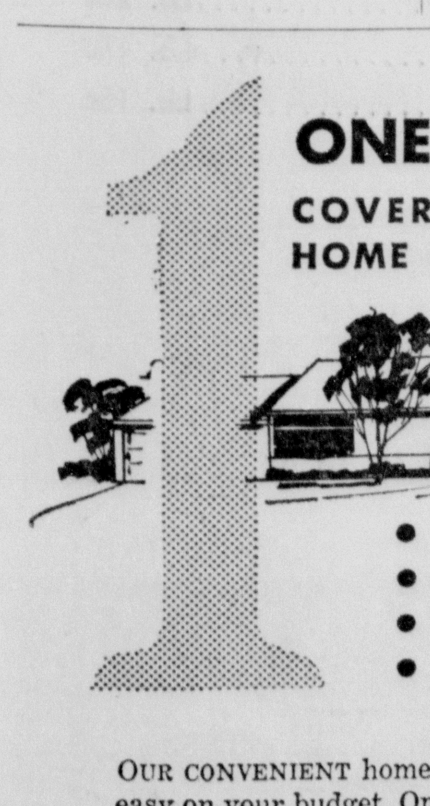

ONE PAYMENT COVERS ALL YOUR HOME LOAN COSTS

- PRINCIPAL
- INTEREST
- TAXES
- INSURANCE

OUR CONVENIENT home loan plan makes it easy on your budget. One monthly payment reduces both principal and interest . . . taxes and insurance, too, if you wish. Payments are geared to family income, making the load easier to handle.

Come in now for details!

Hearne Building & Loan Association
LI 6-3181 Hearne, Texas
Member Federal Home Loan Bank System

MILAM AREA CHURCHES

CAMERON CHURCHES

ALL SAINTS EPISCOPAL CHURCH
The Rev. Gordon B. Gudger, Jr. Vicar
SUNDAY SERVICES:
Holy Communion .... 9:00 a.m. 3rd Sunday
Morning Prayer and Sermon 9:00 a. m. Other Sundays
WEEKDAY SERVICES:
Evening Prayer 7:30 p. m. Tues.

FIRST ASSEMBLY OF GOD
15th At Houston
Rev. E. H. Bradfield, Pastor
Sunday School ...... 9:45 a. m.
Morning Worship ..... 11:00 a.m.
C. A. Service ....6 p. m.
Evening Worship .... 7 p. m.
Wed. Prayer Service ..... 7 p. m.

BATTETOWN BAPTIST CHURCH
Rev. Loyd Burleson, pastor
Services each Sunday Morning and evening.
Sunday School ...... 10 a. m.
Preaching Service ...... 11 a. m.
Training Union ...... 6:30 p.m.
Preaching Service ..... 7:30 p. m.
Wednesday Evening Service .... 7:00 p.m.

CHURCH OF CHRIST
100 E. Third OX 7-3525
Don Frasier, preacher
Bible Classes .... 10 a. m.
Worship Service .. .. 10:50 a.m.
Young People ...... 6:30 p. m.
Evening Worship .... 7:30 p.m.
Mid-Week Services Wed .. 7:30

THE CHURCH OF THE NAZARENE
700 E. 13th OX 7-3063
Floyd Hawkins
Sunday School .... 9:45 a. m.
Morning Worship ...... 11 a. m.
Young People .... 6:45 p.m.
Evening Worship ...... 7:30 p.m.

FIRST BAPTIST CHURCH
400 W. Main OX 7-2676
Rev. A. F. Russell, pastor
Sunday School .... 9:45 a. m.
Morning Worship ...... 11 a. m.
Training Union ...... 6:15 p.m.
Evening Worship ..... 7:15 p. m.

FIRST CHRISTIAN CHURCH
411 W. Main OX7-2357
Rev. Kenneth C. Haley, Minister
Sunday School .... 9:45 a. m.
Morning Worship ..... 10:50 a.m.
Evening Worship ...... 7:30 p.m.

FIRST METHODIST CHURCH
200 W. 2nd OX 7-2372
E. Jewel Strong
Sunday School ...... 9:45 a. m.
Morning Services ..... 10:55 a.m.
Evening Services .... 7:00 p.m.
Family Night every fourth Wednesday.

MINERVA METHODIST CHURCH
Eugene Browder, pastor
Sunday School .... 10 a. m.
Worship Service .... 11 a.m.
Evening Service ...... 7:30 a.m.
All services on second Sunday of each month.

ST. MONICA.S CATHOLIC CHURCH
Rev. John Geiser, Pastor
Rev. Alfred Kallus, Asst. Pastor
1st Mass 6:00
2nd Mass 8:00
3rd Mass 10:00

FIRST PRESBYTERIAN CHURCH
102 E. 4th OX 7-2636
Rev. Eugene Strickland
Sunday Church School 9:45 a.m.
Sunday Morning Worship Service 11:00 a.m.
Sunday Youth Fellowship 6 p. m.
Sunday Evening Service 7 p. m.
Wednesday Choir Practice 7 p. m.

FIRST SPIRITUALIST CHURCH
Sunday School ..... 9:45 a. m.
Services .... 11 a.m.
Services each 1st and 3rd Sunday.

TRINITY LUTHERAN CHURCH
Each Sunday In The Month
7th and Travis
L. R. Krout, pastor
Sunday School .... 8 a. m.
Church .... 9 a.m.

GOSPEL TABERNACLE
Rev. H. M. Bowley, pastor
Sunday School .... 9:45 a.m.
Worship Services .... 11 a.m.
Evening Services 7:45
Mid - Week Services, Tues. and Thurs. 7:45 p.m.

JEHOVAH'S WITNESSES
Service Meeting, Fri .. 7:30 p.m.
Watchtower Study, Sun. .. 3 p.m.
Bible Study, Tues .....7:30 p.m.

MILANO FIRST BAPTIST CHURCH
Rev. Claude W. Ellis, pastor
Sunday School .... 10 a.m.
Preaching .... 11 a. m.
Training Union .... 7 p. m.
Evening Worship .... 8 p. m.
Midweek Service ... 8 p.m. Wed.

LIBERTY COMMUNITY CHURCH
Services each Sunday
Sunday School .... 11 a. m.
Morning Worship .... 10 a. m.
Evening Worship ..... 7:30 p. m.

BEN ARNOLD BAPTIST CHURCH
Rev. Jim Robinson, pastor
Sunday School .... 10 a. m.
Morning Worship ....11 a. m.
BYPU .... 7 p. m.
Followed by Evening Worship

UNITED E & R CHURCH
Ben Arnold OX 7-3857
Rev. Gerald Cobb, pastor
Sunday School ..... 9:30 a. m.
Morning Worship ..... 10:30 a. m.

SHARP PRESBYTERIAN
Fred Brooks, pastor
Church School .... 9:45 a.m.
1st Sunday Services ...... 11 a.m.
Ladies Auxiliary, First Thursdays at 2 p. m.

ST. CYRIL & ST. METHODIUS CATHOLIC CHURCH
Rev. R. Gerskovich, pastor (Marak)
October - April, Mass .....9 a.m.
April - October, Mass ..... 8 a.m.
Confessions heard before Mass, also on Saturdays at 5 p. m.

RICE HOYTE BAPTIST CHURCH
At Rice
Rev. J. H. McLerran, Pastor
Sunday School .... 10 a. m.
Morning Worship .... 11 a. m.

ALDERSGATE METHODIST
D. T. Davis, pastor
Sunday School .... 10 a. m.
Morning Services .... 11 a.m.
Youth Meeting ...... 6:30 p.m.
Evening Services ...... 7 p. m.

BURLINGTON CHURCHES

BURLINGTON BAPTIST CHURCH
Rev. Bob Parker, Pastor
Sunday School .... 10 a. m.
Morning Worship ....11 a. m.
BTU .... 7:15 p.m.
Evening Services follow BTU.

JONES PRAIRIE

LITTLE RIVER BAPTIST
Rev. Melburn Sibley, Pastor
Sunday School .... 10 a. m.
Morning Services .... 11 a.m.
Evening Services .... 7 p. m.

MARLOW MARLOW BAPTIST CHURCH
Rev. Vance Duke, Pastor
Sunday School .... 10 a. m.
Morning Services .... 11 a. m.
Training Union .... 6:30 p.m.
Evening Services ..... 7:30 p.m.

MAYSFIELD METHODIST Church
Calvin Beckendorf, Pastor
Sunday School .... 10 a. m.
Morning Worship .... 11 a. m.
Evening Service .... 7:30 p.m.

MAYSFIELD PRESBYTERIAN CHURCH
Rev. Eugene Strickland
Services 2nd and 4th Sundays
Sunday School .... 10 a.m.
Morning Worship .... 9 a.m.
Rogers ....

ROGERS CHURCHES

CHURCH OF CHRIST
Carroll Burcham, minister
Bible Class .... 9:45 a.m.
Morning Worship ...... 10:45 a.m.
Evening Worship .... 7 p. m.

FIRST BAPTIST
Rev. Edmund Lacy, pastor
Sunday School .... 10 a.m.
Morning Worship .... 11 a.m.
Evening Worship .... 7:45 p.m.

METHODIST
Rev. Joe Lamb, pastor
Sunday School .... 9 a. m.
Morning Worship ....10 a.m.
Evening Worship .... 8 p.m.

TRACY METHODIST
Eugene Browder, pastor
Sunday School .... 10 a.m.
Fourth Sunday Services 11:00 a.m. and 7:30 p. m.

BUCKHOLTS CHURCHES

BUCKHOLTS BUCKHOLTS METHODIST CHURCH
Rev. Odell Crouch, Pastor
Services 1st and 3rd Sunday
Sunday School .... 10 a. m.
Morning Worship .... 11 a. m.
Evening Worship .... 8 p.m.

BUCKHOLTS BAPTIST CHURCH
Rev. V. L. Harris
Sunday School .... 10 a. m.
Worship Service .... 11 a. m.
Training Union .... 7 p.m.
Evening Worship ..... 7:30 p.m.
Mid - Week Prayer Wed. 7:15 p.m.

BUCKHOLTS FULL GOSPEL
Mrs. A. Z. Fuller
Sunday School .... 9:45 a.m.
Morning Worship .... 11 a.m.
Evangelistic Service ... 7:30 p.m.
Wednesday Night ..... 7:30 p.m.

BUCKHOLTS BRETHERN
Rev. John Baletka, pastor
1st Sunday
(Sunday School after services)
Czech Services ....8:30 a.m.
2nd, 3rd and 4th Sundays
English Services ....9 a.m.
(Sunday School after services)
5th Sundays
Sunday School ....9:30 a.m.

HOPE LUTHERAN CHURCH
J. A. Pietsch, pastor
Sunday School .... 9 a.m.
Divine Worship .... 10:15 a.m.

ROSEBUD CHURCHES

FIRST BAPTIST CHURCH
Rev. Theo Binford, pastor
Sunday School .... 9:45 a.m.
Morning Services ...... 10:55 a.m.
Evening Worship .... 8 p. m.

FIRST LUTHERAN
Rev. L. R. Krout
Sunday school and Bible classes 10:00 a. m.
Worship Services ... 10:50 a.m.

FIRST METHODIST CHURCH
Sunday School .... 9:45 a.m.
Morning Worship .. 10:50 a.m.
Evening Services .... 7 p.m.

CHURCH of CHRIST
Charles G. Burke, preacher
Sunday Bible School .... 10 a.m.
Morning Sermon .... 10:50 a.m.
Communion .... 11:45 a.m.
Young People .... 6:30 p.m.
Evening Service .... 7 p.m.

ST. ANN'S CATHOLIC CHURCH
Rev. Ben Goertz, pastor
Mass .... 9 and 10 a.m. (1st and 3rd Sundays)
Mass .... 7.45 and 9 a.m. (2nd and 4th Sundays)
Fifth Sunday Announced

ASSEMBLY of GOD
Rev. O. A. Fritz, pastor
Sunday School .... 9:45 a.m.
Morning Worship .... 11 a.m.
Evening Service ...... 7:30 p.m.

YARRELLTON BAPTIST CHURCH
Wes Miller, pastor
Sunday School .... 10 a. m.
Morning Worship .... 11 a. m.
Evening Services .... 8 p. m.

This Church Feature Is Made Possible Through The Courtesy Of The Following Cameron Concerns and Individuals.

BURKES-HOWARD CHEVROLET
Cameron, Texas

MACK'S OIL COMPANY
At The Underpass

MAREK - BURNS FUNERAL HOME
Phone OX 7-3661 Cameron
Ambulance Service

McLANE WHOLESALE GROCERIES

GREEN FUNERAL HOME
Phone OX 7-4611 Cameron

HORNUNG HATCHERY
Cameron, Texas

MARKHAM CLEANERS
Phone OX7-2231 Cameron, Texas
We Pickup and Deliver

WIED HARDWARE

Let Minimax help plan Your LABOR DAY Weekend Meals

WITH WONDERFUL EASY-TO-FIX OUTDOOR FAVORITES FOR SUMMER'S LAST HOLIDAY.

S&H GREEN STAMPS

Double S & H Green Stamps Every Tuesday With $2.50 Purchase

Right Reserved To To Limit

MONDRIK'S Minimax

MINIMUM PRICE — MAXIMUM QUALITY

PRICES EFFECTIVE THURS., FRI. & SAT. August 31 - Sept. 1 - 2

Fruit Pies MORTON FROZEN .... 22-Oz. Pkg. 29c

Strawberries TV .... 5 10-Oz. Pkgs. 99c

Fish Sticks BOOTH .... 8-Oz. Pkg. 29c

Birds Eye Lima Ford Hook 10-Oz. Pkg. 25c — Birds Eye Blackeye Peas 2 10-Oz. Pkgs. 45c

Birdseye Orange Juice 4 6-Oz. Cans 99c

FLOUR... MINIMAX 5 Lbs. Pkg. 29c

Shortening MINIMAX Fine Quality 3 LB. CAN 59c

SMALL MEATY—3 DOWN SPARERIBS .... Lb. 59c

HEAVY NORTHERN BEEF—4-5-6-RIB SWIFT PREMIUM RIB ROAST .... Lb. 59c

SWIFT PREMIUM HEAVY NORTHERN BEEF—BONELESS CLUB STEAKS .... Lb. $1.39

GOOD VALUE—ALL MEAT FRANKS .... Lb. 49c

GOOD VALUE—SLICED BACON .... Lb. 55c

GOOD VALUE—THICK SLICED BACON .... 2 Lbs. $1.09

SWIFT PREMIUM HEAVY NORTHERN BEEF RIB STEAKS .... Lb. 69c

FREE VACATION TRIP

TO SAN JUAN, PUERTO RICO FOR SOME LUCKY COUPLE

PLUS

$300 SPENDING MONEY

YOU MAY BE THE WINNER 7 DAYS AND 6 NIGHTS AT THE DORADO AIR-CONDITIONED BEACH HOUSE IN SAN JUAN, PUERTO RICO

JUST REGISTER EACH TIME YOU VISIT YOUR FAVORITE MINIMAX STORE

NOTHING TO BUY! NO OBLIGATION! DRAWING TO BE HELD SATURDAY, SEPT. 9th

YOU NEED NOT BE PRESENT TO WIN

Winner Must Go Dec. 15, 1961

Hams

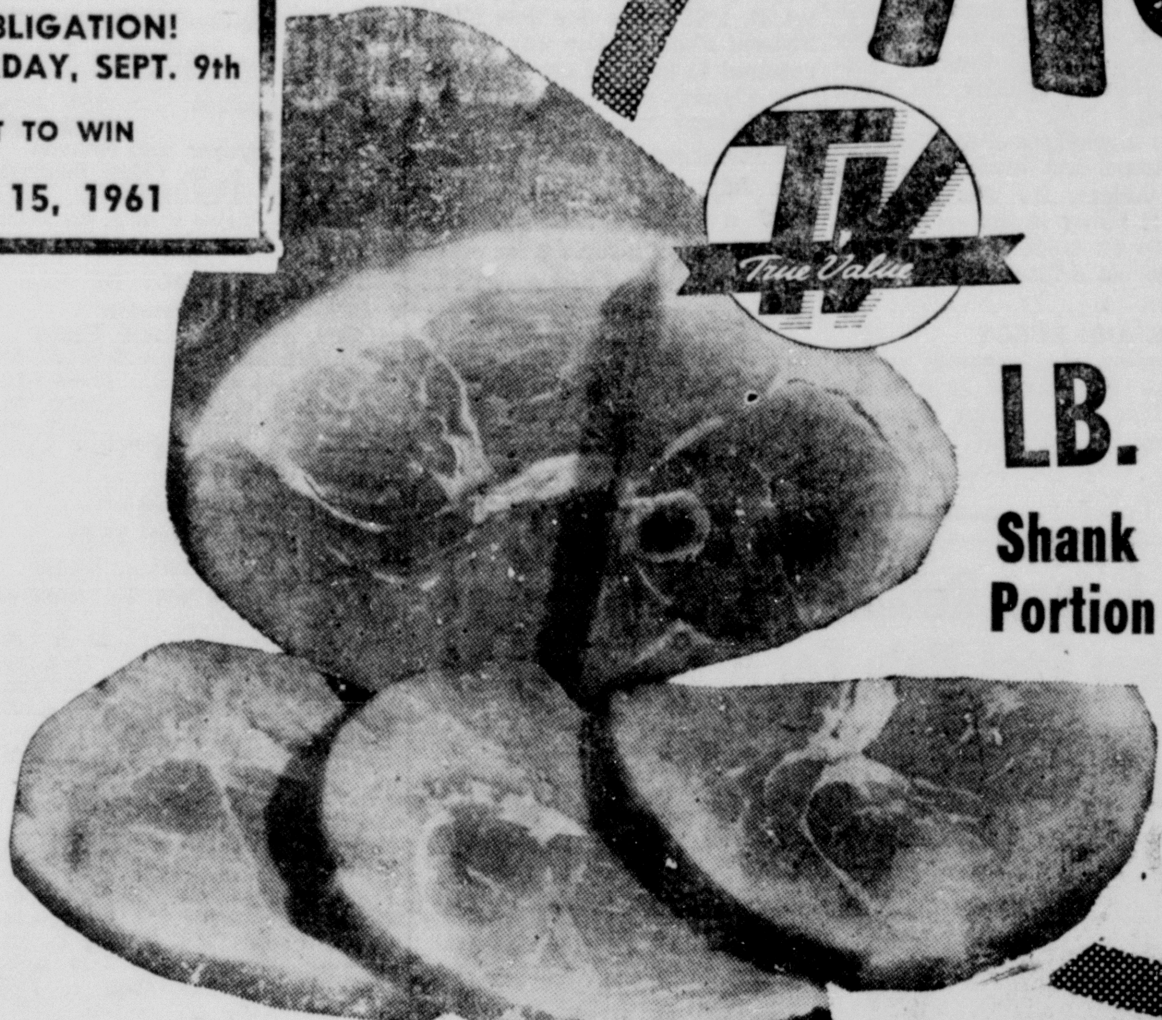

TV True Valu

LB. 39¢ Shank Portion

HAMS BUTT PORTION OR WHOLE Lb. 49c

HAM ROAST CENTER CUT Lb. 79c

HAM CENTER SLICES Lb. 79c

Facial Tissues Scotties ★ Box of 200 10c

Kraft PEACH PRESERVES .... 18-Oz. Jar 35c

Kraft MINIATURE MARSHMALLOWS 2 6 1-4 Oz. Pkgs. 35c

Heinz CATSUP .... 14-Oz. Bottle 27c

Carey IODIZED OR PLAIN SALT .... 4 12-Oz. Pkgs. 23c

Arrow CHARCOAL BRIQUETTES ...... 20-Lb. Bag 99c

Hi-C Fruit Drinks FLORIDA FRUIT PUNCH, ORANGE DRINK, GRAPE DRINK, ORANGE AND PINEAPPLE DRINK 3 46-OZ. CANS 99c — PINEAPPLE/GRAPEFRUIT DRINK 3 46-OZ. CANS 89c

MORRELL'S PRIDE PICNIC 3 Lb. Can 1.89 Ea. 5 Lb. Can 3.69 Ea.

FRYERS Whole Lb. 23c

FRYER PARTS

BREAST .... Lb. 59c

LEGS .... Lb. 45c

THIGHS .... Lb. 45c

WINGS .... Lb. 23c

BACKS .... Lb. 15c

NECKS .... Lb. 15c

Produce

Purple Prune Plums 2 lbs. 25c

Celery Green Pascal - stalk 15c

Cantaloupes, Pecos -- 2 for 35c

Squash, Yellow ---- 2 lbs. 29c

Radishes, Red 2 cello pkgs. 19c

Turnips, Loose ---------- lb. 15c

Peaches, Elbertas--- 2 lbs. 25c

Endive or Romaine - bunch 19c

GIANT COUPON VALUE

FREE 50 S&H Green Stamps WITH THIS COUPON AND PURCHASE OF 4 CANS RAINBOW PEACHES

This Coupon Expires Sept. 2, 1961

TOOTHPASTE Colgate 39c GIANT TUBE

Como Tissue Roll 5c

Blue Rinso Gt. Pkg. 49c

Everbest STRAWBERRY PRESERVES .... 12-Oz. Jar 33c

Everbest GRAPE JELLY .... 10-Oz. Jar 19c

Derby SWEET PICKLES .... 16-Oz. Jar 29c

Derby BBQ SAUCE .... Pt. Jar 25c

Heinz HOT DOG RELISH .... 11-Oz. Jar 29c

Heinz SWEET RELISH .... 11-Oz. Jar 29c

Heinz HAMBURGER RELISH .... 11-Oz. Jar 29c

Special Offers from WEST BEND

2 QT. CAPACITY Penguin HOT/COLD SERVER $8.95 VALUE ONLY $5.48*

*with 7 bags, labels, coupons from products described or only $6.98 without bags, labels, coupons

fully automatic coffee maker makes 5 to 9 cups ONLY $6.49*

With 10 labels, bags, or carton tops from any Minimax, First Pick, Magic Bake, TV, or Good Value Products. $8.49 Without Label

New WEST BEND Electric Bean Pot

A Versatile New Appliance for Many Wonderful Dishes

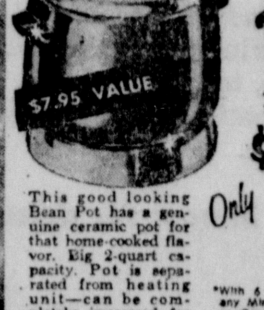

This good looking Bean Pot has a genuine ceramic pot for that home-cooked flavor. Big 2-quart capacity. Pot is separated from heating unit—can be completely immersed for washing.

Only $5.25

*With 6 labels, bags, or carton tops from any Minimax, First Pick, Magic Bake, TV, or Good Value Products. $6.70 Without Labels

JUST BUY . . . Minimax, First Pick, Magic Bake, TV or Good Value Products. Save the bags, labels or carton tops from each item . . . they save you money when applied against the purchase of our Super Saver Premiums.

BORDEN'S Orange Drink 1/2 GAL. 29c

Philadelphia WHIPPED CREAM CHEESE 4-Oz. Pkg. 29c

Kraft MIRACLE MARGARINE 1-Lb. Pkg. 29c

SWIFT'S Mellorine 1/2 GAL. 37c

BUTTER Lb. Ctn. -------- 79c

Half Moon LONGHORN CHEESE 10-Oz. Pkg. 47c

Kraft SLICED DE LUXE AMERICAN CHEESE 8-Oz. Pkg. 37c

Patio French Bread 23c

Magic Bake Hot Dog or Hamburger Buns 24c

Magic Bake 1 1/2-Lb. Round-Top Bread 2 for 49c Thin Sliced or Buttermilk

GIANT COUPON VALUE

FREE 50 S&H Green Stamps WITH THIS COUPON AND PURCHASE OF 4 BOTTLES 14 OZ. SNYDER'S CATSUP

This Coupon Expires Sept. 2, 1961